

McHenry County Planning and Development Building Permit

I4944

(815) 334-4560

Owner Name: JOSE AND CELIA GOMEZ

Contractor Name: JOSE AND CELIA GOMEZ

Address: 5207 W PULASKI RD

Address: 5207 W PULASKI RD

City: MCHENRY IL 60050

City: MCHENRY IL 60050

Phone: (815) 344-9968

Phone: (815) 344-9968

Parcel Location:

Address: 5207 W PULASKI RD

Application Date: 5/24/2005

Zoning: R1

City: MCHENRY IL 60050

Township: MCHENRY

Phone: 8153449968

Sec 21 Twp 45 Rg: 08

Parcel Number: 09-21-477-008⁰⁰⁹

Mail Permit To: OWNER

Legal Description

ALSO 09-21-477-009 SPOJNIA COURT NO 6 RESUB BLK 6 LOTS 3 AND 4

Category #: 434 - RESIDENTIAL (ADDITIONS AND ALTERATIONS)

Const Type: Alteration

Stories: 0

Electrical Wire: N

Wall Type:

Building Type: Residential

Rooms: 0

Type of Heat: None

Chimney:

Public/Private: PRI

Bedrooms: 0

Central Air: N

Basement: N

Bathrooms: 0

Heat Accessories: 0

Garage: None

Plumbing Fixtures: 0

Itemized Plumbing:

Water Supply:

Water Supply Desc:

Sewage Type: N/A

Sewage Disposal:

New Roof: N

Fencing Fee: N

Wrecking: N

Flood / Stormwater: N

Siding Fee: N

Pool Type: None

Red Tag: Y

Health Review: N

New Foundation: N

Ag Exempt: N

Rofer:

Architect:

Electrician:

Engineer:

Plumber:

Septic Installer:

Concrete Contractor:

Well Driller:

Sq Feet: 6

Garage Sq.Ft.: 0

Deck Sq Ft.: 0

On consideration of this application and attached forms being made a part thereof, and the issuance of permits, I/we will conform to the regulations set forth in the McHenry County Building Ordinance. I/we also agree that all work performed under said permit will be in accordance with the plans and plot diagram which accompanied this application, except for such changes as may be authorized by the building officer.

(Signature of Owner or Authorized Agent) _____

Approx Value of Work Covered By Permit: \$870.00

Permit Fee: \$58.00

Penalty Fee: \$58.00

Service Fee: \$5.00

Misc Fee: \$0.00 **Explanation**

Health Fee: \$0.00

Permit Total: \$121.00

Fee Paid: \$121.00

Balance Due: \$0.00

Date Issued: 5/24/05

Building Officer: 

SITE PLAN

- Parcel stakes *must* be visible
- Show *all* structures existing on parcel at present time (incl. well & septic)
- Note if your facility is *existing* or *proposed*
- Note parcel size and building location
- Indicate *north* direction
- Indicate *all* adjacent roads/streets (both improved & unimproved)

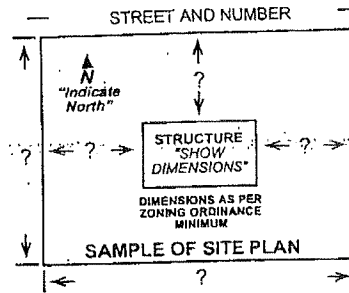

ALL SETBACKS ARE MEASURED FROM THE OVERHANG TO THE PROPERTY LINE!

SKETCH YOUR SITE PLAN BELOW - SUPPLY COMPLETE INFORMATION
LOCATE BUILDINGS ON PARCEL BY DIMENSIONS TO PARCEL LINES - NOTE ABOVE SKETCH

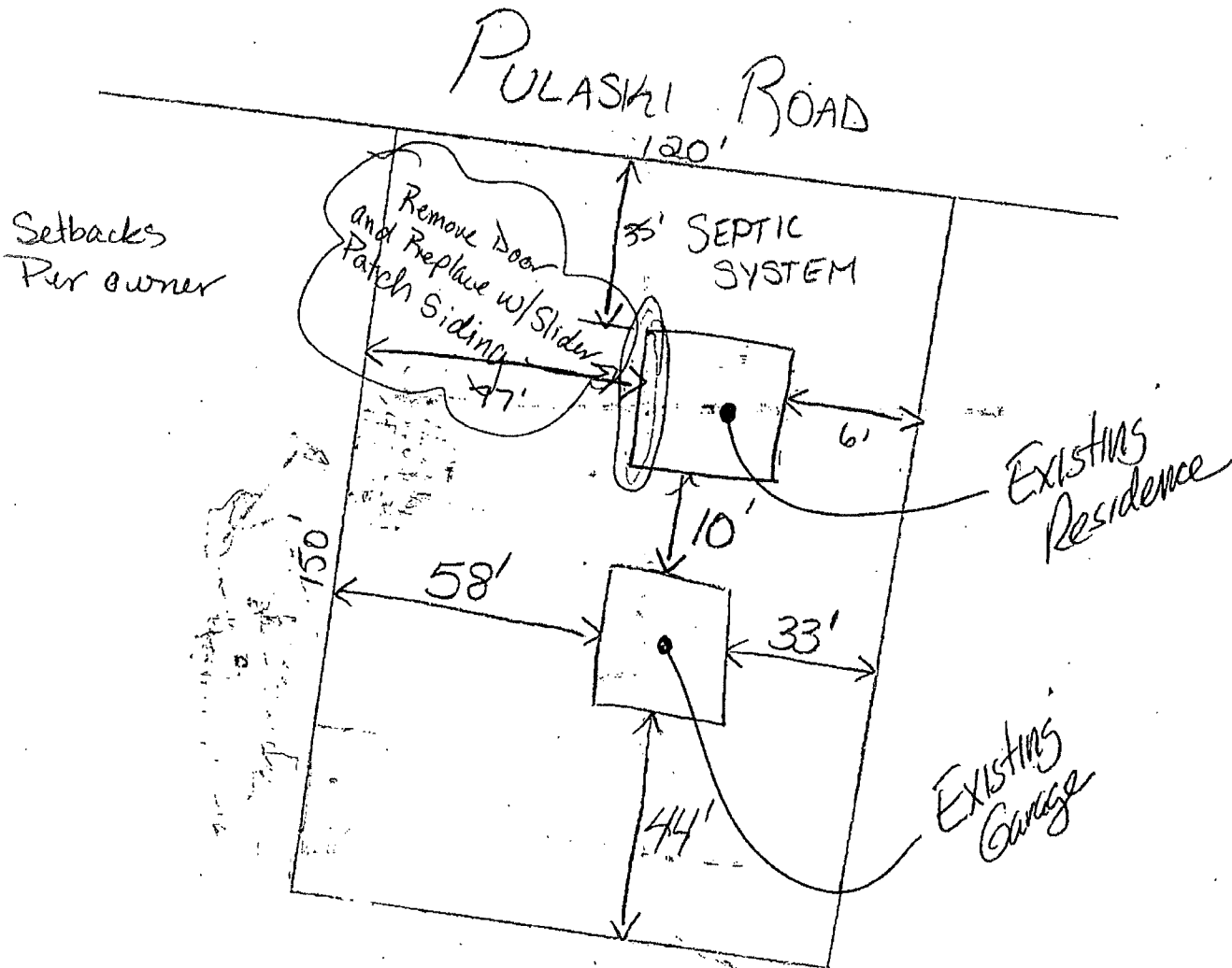

NOTE: FRAUDULANT MISREPRESENTATIONS ON THE SITE PLAN MAY RESULT IN FORFEITURE OF ANY PERMIT ISSUED BY MCHENRY COUNTY PURSUANT TO A REVIEW OF THE APPLICATION.

NO INSPECTIONS UNTIL CULVERT IS INSTALLED AND ACCESS TO SITE IS AVAILABLE

P.I.N. # _____ PERMIT # _____ DATE ISSUED _____

LOT/S # _____ BLOCK # _____ SUBDIVISION _____ UNIT # _____

ADDRESS _____

McHenry County Department of Planning & Development
McHenry County Government Center - Administrative Building
2200 North Seminary Avenue
Woodstock, IL 60098
815-334-4560 fax 815-337-3720

Date 5/24/05

Received of (Name and Address) Celia & Jose Gomez
5207 W Pulaski Rd
McHenry, IL

Owner (Name and Address) 5207 W Pulaski Rd
McHenry, IL

Check # 11672

Cash 121.00 Check Amount

Description Residential Alteration

Permit # T-4944 Parcel # 09-21-477-008

ABOVE AMOUNT INCLUDES:

- | | |
|--|--|
| <input checked="" type="checkbox"/> Building Fee | <input type="checkbox"/> Publication |
| <input type="checkbox"/> Review Fee | <input type="checkbox"/> Motel License |
| <input type="checkbox"/> Added Fee | <input type="checkbox"/> Motel Insp. Fee |
| <input type="checkbox"/> Re-Inspection Fee | <input type="checkbox"/> Gravel Pit Fee |
| <input type="checkbox"/> Flood Plain | <input type="checkbox"/> Sign Permit |
| <input checked="" type="checkbox"/> Red Tag | <input type="checkbox"/> Admin. Variance |
| <input type="checkbox"/> Postage | <input type="checkbox"/> Copies |
| <input type="checkbox"/> Site Evaluation | <input type="checkbox"/> Miscellaneous |
| <input type="checkbox"/> ZBA Fee | <input type="checkbox"/> Subdivision Fee |

04538

By: [Signature]

Permit Date
5/24/2005

McHenry County Planning and Development Building Permit
(815) 334-4560

I4944

Owner: JOSE AND ~~JOSE~~ GOMEZ
Phone: (815) 344-9968
ALSO 09-21-477-009 SPOJNIA COURT NO 6 RESUB BLK 6
LOTS 3 AND 4

Parcel Number 09-21-477-008
Prop Address 5207 W PULASKI RD
MCHENRY 60056
434 - RESIDENTIAL (ADDITIONS AND ALTERATIONS)

1. Footing Inspection	
2. Backfill Inspection	
3. Service Inspection	
4. Slab Plumbing Inspection	
5. Rough Plumbing Inspection	
6. Rough Framing Inspection	OK DS 7-14-05 7-14-05 ABM
7. Rough Electric Inspection	
8. Rough HVAC Inspection	
9. Final Inspection.	OK DS 7-24-07. 7-24-07
Septic System Inspection	
Well Inspection	
Culvert Requirements	

Please contact the Health Department
for all septic and well inspections.
815-334-4582

Culvert Approved: _____

Name of Owner JOSE GOMEZ Permit No. IA9944

Lot ___ Block ___ Unit ___ Subdivision 5207 W PULASKI, MCHENRY 60050

09-21-477-008

CERTIFICATE OF OCCUPANCY
COUNTY OF MCHENRY
DEPARTMENT OF PLANNING & DEVELOPMENT
Division of Permitting, Inspection & Enforcement

This is to certify that the building and use thereof, located as shown on Permit No. above has been inspected and found to comply with the ordinances of McHenry County, relating to Building and Zoning. RESIDENTIAL ALT
Used for _____

Date 7-24-07 19__ By [Signature] Enforcement Officer Deputy

NOTE: A new certificate is required if the USE of the building or premises is changed, or if alterations are made to the building or property described. A new certificate voids any certificate of prior date.

