

PLAT OF SURVEY

LOT 14 AND THE NORTH HALF OF LOT 15 IN SECOND ADDITION TO HICKORY GRANGE SUBDIVISION OF PART OF THE FRACTIONAL SOUTHWEST QUARTER OF SECTION 1, TOWNSHIP 44 NORTH, RANGE 8 EAST OF THE THIRD PRINCIPAL MERIDIAN, ACCORDING TO THE PLAT THEREOF, RECORDED APRIL 3, 1941, AS DOCUMENT NUMBER 15386, IN BOOK 7 OF PLATS, PAGE 69, IN MCHENRY COUNTY, ILLINOIS.

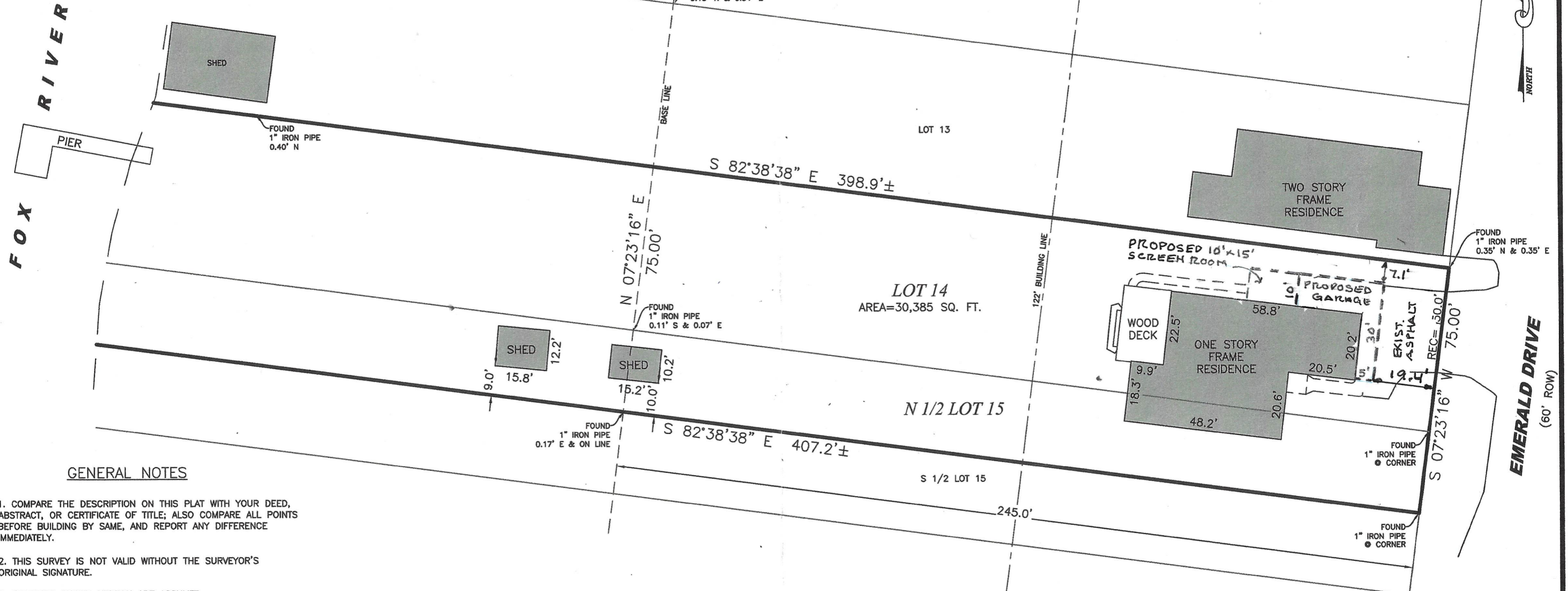

GENERAL NOTES

1. COMPARE THE DESCRIPTION ON THIS PLAT WITH YOUR DEED, ABSTRACT, OR CERTIFICATE OF TITLE; ALSO COMPARE ALL POINTS BEFORE BUILDING BY SAME, AND REPORT ANY DIFFERENCE IMMEDIATELY.
2. THIS SURVEY IS NOT VALID WITHOUT THE SURVEYOR'S ORIGINAL SIGNATURE.
3. BEARINGS SHOWN HEREON ARE ASSUMED.
4. ALL DISTANCES SHOWN HEREON ARE MEASURED UNLESS OTHERWISE NOTED.
5. FIELD WORK COMPLETED 07/26/2024.
6. PREPARED FOR STEVEN G. ENGLISH.

SURVEYOR'S CERTIFICATE

STATE OF ILLINOIS)
)SS
 COUNTY OF MCHENRY)

THIS PROFESSIONAL SERVICE CONFORMS TO THE CURRENT ILLINOIS MINIMUM STANDARDS FOR A BOUNDARY SURVEY.

GIVEN UNDER MY HAND AND SEAL AT WOODSTOCK, ILLINOIS,

THIS 29TH DAY OF JULY, A.D., 2024.

BY: *[Signature]*

ILLINOIS PROFESSIONAL LAND SURVEYOR NUMBER 3552
 LICENSES EXPIRE NOVEMBER 30, 2024.
 PROFESSIONAL DESIGN FIRM 184.006160

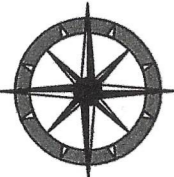

MERIDIAN
 Land Surveying Co.
 2547 APPLEWOOD LANE
 WOODSTOCK, IL
 (815)861-3135

807 S. EMERALD DRIVE
 MCHENRY, IL

PROJECT NO. 24-203
 DATE 07/29/24
 SCALE 1"=30'
 DRAWN BY : CDH
 CHECKED BY : CDH

PAGE
 1
 OF
 1