

MEMORANDUM

To: Paul Bottum
Cultivate Power

From: Michael Jochheim
Kimley-Horn and Associates, Inc.

Date: March 30, 2026

Subject: Cultivate Power McHenry, IL
Due Diligence Tree Survey & Technical Memorandum

INTRODUCTION

Cultivate Power has engaged Kimley-Horn and Associates, Inc. (Kimley-Horn) to perform a comprehensive tree survey for due diligence purposes at the request of the McHenry County Zoning Board of Appeals (ZBA). While there are no dedicated tree preservation ordinances enforced in unincorporated McHenry County, several documents produced by the local conservation authorities have been reviewed and determined how they shall apply in this project. The site (Parcel ID Number: 14-31-126-003) is located in McHenry County, Illinois, north of US Highway 14, between Ridgefield Road and North Oak Street (Section 31, Township 44N, Range 8E). The site (Study Area) is currently zoned A-1, Agriculture, and is currently being utilized as an agricultural field with large, forested areas encompassing eastern, central, northwestern, southern, and southwestern portions of the study area.

Commencing March 17th through March 20th, 2026, a qualified ecologist, under the direction of certified arborist, Sarah Skowronski, Cert-ID IL-9854A, conducted an inventory of all viable trees on the subject property with a Diameter at Breast Height (DBH) of 3 inches or greater, documenting species, size, and general health condition. The arborist's assessment provides the necessary technical basis for site planning and regulatory decisions. Enclosed you will find a summary table of the tree survey (**Attachment A**) and georeferenced digital files in a .kmz format.

SUMMARY OF FINDINGS:

Tree Survey Procedures

The survey protocol included inventory of all trees with a DBH of 3 inches or greater, excluding invasive species such as *Rhamnus cathartica* (Common Buckthorn) and *Lonicera mackii/tartarica* (Honeysuckle spp.).

For multistem trees, the total DBH was calculated by measuring the DBH of the dominant stem and adding 50% of the DBH of each additional stem to this value. Tree condition was measured as good, fair, poor, or dead, based upon a visual evaluation of the tree individual's health at the time of the survey.

In alignment with McHenry County’s conservation priorities as outlined in the McHenry County Conservation District’s Natural Areas Protection Guide and the Oaks of McHenry County addendum, special attention was given to oak and hickory species during the survey (**Figure 2**).

A summary of trees meeting survey protocol requirements and their associated species and condition is included below in **Table 1**. A total of 2,393 trees were identified with DBH values greater than or equal to 3 inches.

Of the trees identified, **5 trees are considered of note to McHenry County**. These are represented as oak (*Quercus spp.*) and hickory (*Carya spp.*) species of fair or good quality with DBHs greater than 12 inches. This criterion was established due to the significant contributions of older individuals of this species subset to the McHenry County ecosystem.

Additional surveyed species are represented in **Table 1**. These include “Notable Species;” oak and hickory individuals with DBH values less than 12 inches, elms (*Ulmus spp.*), sycamores (*Platanus occidentalis*), and sugar maples (*Acer saccharum*), see **Figure 2**. Trees considered as an invasive species, such as *Rhamnus cathartica* (Common Buckthorn) and *Lonicera maackii* (Honeysuckle) are not included. The summary table of trees identified with DBH values greater than 3 inches and their associated locations, species, and qualities for each tree are located in **Attachment A**.

Table 1: Tree Survey Summary

Trees Meeting Protocol Requirements	Total Number of Trees Surveyed	Total Number of Trees in Good or Fair Condition	Total Number of Trees in Poor or Dead Condition
Oaks & Hickories with DBH Values 12 Inches or Greater	5	5	0
Notable Species – (Oaks & Hickories with DBH Values Less Than 12 Inches, Elms, Sycamores, & Sugar Maples)	500	414	86
Other Species Surveyed	1,888	1,205	682
Total	2,393	1,624	768

Tree Preservation & Removal Plan Requirements

At this time, based on publicly available information, McHenry County does not have an active tree preservation ordinance or removal requirement. This tree survey was conducted for due diligence purposes at the request of the Zoning Board of Appeals (ZBA).

While formal approval is not mandated, McHenry County encourages property owners to retain mature trees, with an emphasis on native species such as oak and hickory species. When tree removal is necessary it is recommended to document the tree’s condition and to consider replacement or mitigation. In cases where tree replacement is feasible, McHenry County guidelines suggest planting native, non-invasive tree species with a minimum caliper of two inches.

CONCLUSIONS AND RECOMMENDATIONS:

Based on the information reviewed, Kimley-Horn has identified 66 trees that are oak or hickory species. Of these 66 trees, 60 were of good or fair condition and five had DBHs greater than or equal to 12 inches. A .kmz file of all 2,393 surveyed trees and all associated information has been included. Recommendations for replacements can be provided upon request.

Figures

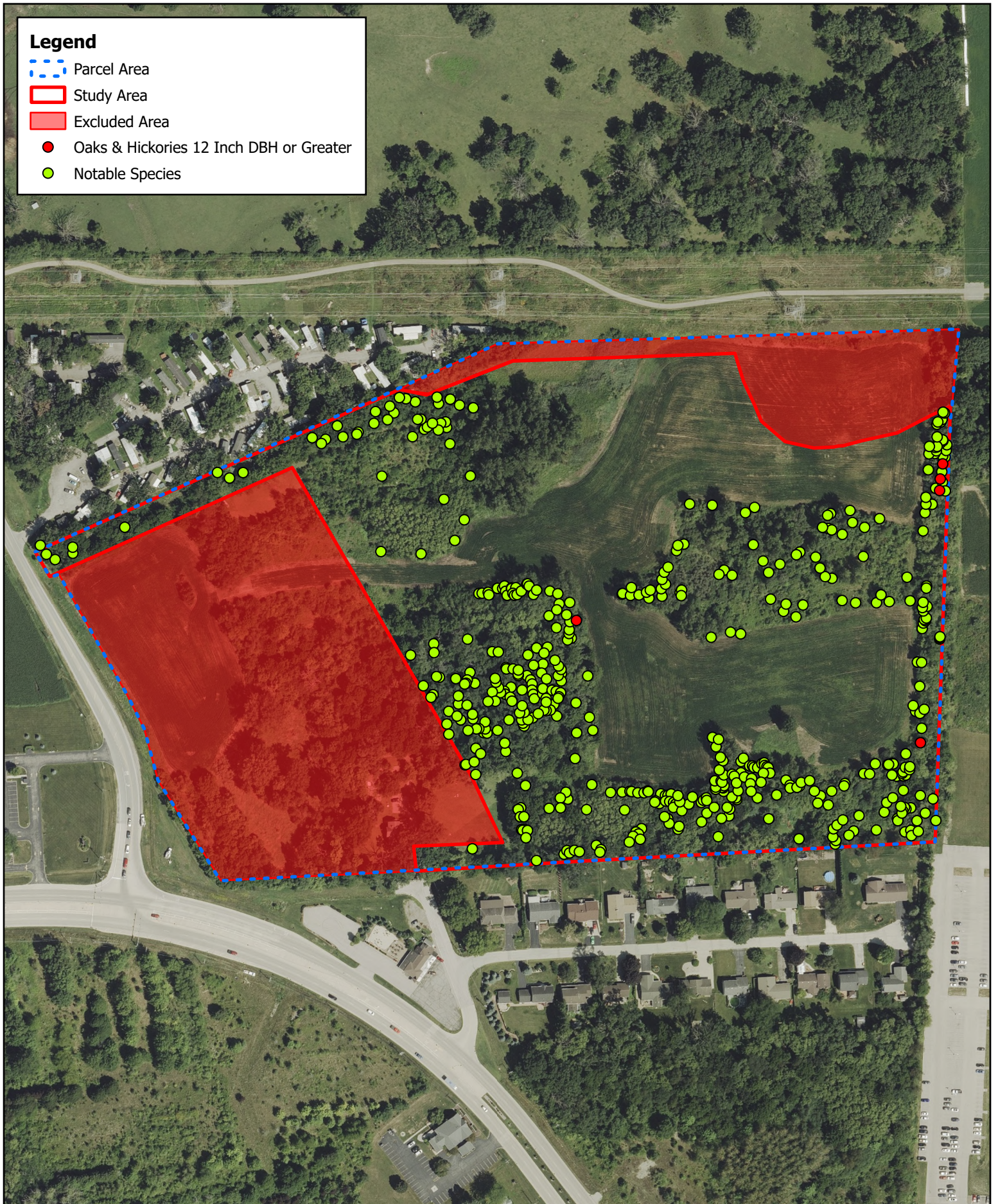

ATTACHMENT A

Tree Survey Table

FID	Species	Latin Name	DBH	Condition	Notable	Comments	Latitude	Longitude	Northing	Easting
0	Box elder	Acer negundo	8	Fair	NO	Multistem	42.25184966	-88.34897636	4678620.324	388721.5921
1	Box elder	Acer negundo	11	Fair	NO		42.25184843	-88.34897	4678620.179	388722.115
2	Box elder	Acer negundo	10	Fair	NO		42.25183974	-88.34894658	4678619.184	388724.0313
3	Box elder	Acer negundo	9	Poor	NO		42.25184289	-88.34889317	4678619.464	388728.4428
4	Box elder	Acer negundo	15	Fair	NO		42.25184413	-88.34888232	4678619.588	388729.3397
5	Green ash	Fraxinus pennsylvanica	4	Poor	NO		42.25184298	-88.34884924	4678619.417	388732.0669
6	Box elder	Acer negundo	4	Fair	NO		42.25183968	-88.34882052	4678619.013	388734.4302
7	Black cherry	Prunus serotina	15	Dead	NO		42.2518877	-88.34880991	4678624.331	388735.39
8	Box elder	Acer negundo	7	Fair	NO		42.25191922	-88.34862585	4678627.59	388750.6285
9	Siberian elm	Ulmus pumila	9	Fair	YES	Multistem	42.25194032	-88.34865357	4678629.97	388748.379
10	Red cedar	Juniperus virginiana	5	Fair	NO		42.25341416	-88.34944491	4678794.654	388685.6922
11	Red cedar	Juniperus virginiana	3	Fair	NO		42.25336007	-88.34930876	4678788.47	388696.8275
12	Black cherry	Prunus serotina	5	Fair	NO		42.25334857	-88.34926589	4678787.137	388700.3437
13	Red cedar	Juniperus virginiana	5	Good	NO		42.25326748	-88.34932923	4678778.216	388694.9765
14	Black cherry	Prunus serotina	4	Poor	NO		42.25325698	-88.34923441	4678776.926	388702.7801
15	Black walnut	Juglans nigra	14	Poor	NO		42.25323275	-88.34923036	4678774.231	388703.0712
16	Black walnut	Juglans nigra	14	Fair	NO		42.25319526	-88.34919775	4678770.025	388705.6952
17	Black walnut	Juglans nigra	7	Fair	NO		42.25318296	-88.34914546	4678768.591	388709.9872
18	Black walnut	Juglans nigra	18	Dead	NO		42.25316294	-88.34913304	4678766.352	388710.9765
19	Black walnut	Juglans nigra	13	Dead	NO		42.25316668	-88.34915731	4678766.798	388708.9813
20	Black walnut	Juglans nigra	9	Dead	NO		42.25317837	-88.34909957	4678768.021	388713.7643
21	Black walnut	Juglans nigra	4	Dead	NO		42.2531966	-88.34909517	4678770.04	388714.1596
22	Black walnut	Juglans nigra	11	Dead	NO		42.25319018	-88.3490718	4678769.296	388716.0757
23	Box elder	Acer negundo	5	Poor	NO		42.25317403	-88.34904797	4678767.473	388718.0136
24	White mulberry	Morus alba	15	Poor	NO		42.25314704	-88.34906713	4678764.501	388716.3852
25	Black walnut	Juglans nigra	19	Good	NO		42.25314655	-88.34899712	4678764.354	388722.1595
26	Black walnut	Juglans nigra	17	Good	NO		42.25317468	-88.34899373	4678767.473	388722.4893
27	Unknown		5	Dead	NO		42.25317784	-88.3489857	4678767.814	388723.1572
28	Box elder	Acer negundo	5	Poor	NO		42.25317395	-88.34897231	4678767.364	388724.2549
29	Bigtooth aspen	Populus grandidentata	7	Fair	NO		42.25325088	-88.34894991	4678775.877	388726.2376
30	Bigtooth aspen	Populus grandidentata	9	Fair	NO	Multistem	42.25326141	-88.34894495	4678777.04	388726.6649
31	Bigtooth aspen	Populus grandidentata	5	Poor	NO		42.25327361	-88.34895	4678778.401	388726.2703
32	Black cherry	Prunus serotina	5	Fair	NO		42.25328083	-88.34893781	4678779.187	388727.2884
33	Black cherry	Prunus serotina	7	Fair	NO		42.25329837	-88.34895813	4678781.161	388725.6427
34	Bigtooth aspen	Populus grandidentata	5	Fair	NO		42.25329373	-88.34892788	4678780.607	388728.1305
35	Bigtooth aspen	Populus grandidentata	6	Fair	NO		42.25330715	-88.34891149	4678782.075	388729.5058
36	Bigtooth aspen	Populus grandidentata	4	Fair	NO		42.25330648	-88.34890955	4678781.998	388729.6645
37	Black cherry	Prunus serotina	7	Fair	NO		42.25330394	-88.34890039	4678781.704	388730.416
38	Bigtooth aspen	Populus grandidentata	5	Fair	NO		42.25334062	-88.34887684	4678785.746	388732.4234
39	Bigtooth aspen	Populus grandidentata	3	Poor	NO		42.25334744	-88.34888206	4678786.511	388732.004
40	Bigtooth aspen	Populus grandidentata	3	Poor	NO		42.25334795	-88.34889315	4678786.581	388731.0907
41	Bigtooth aspen	Populus grandidentata	3	Poor	NO		42.25334859	-88.34889467	4678786.655	388730.9663
42	Red cedar	Juniperus virginiana	5	Poor	NO		42.25333669	-88.34887528	4678785.308	388732.5446
43	Bigtooth aspen	Populus grandidentata	4	Fair	NO		42.25333763	-88.34886998	4678785.406	388732.9839

44	Bigtooth aspen	Populus grandidentata	3	Fair	NO	42.25333715	-88.34886032	4678785.339	388733.78	
45	Bigtooth aspen	Populus grandidentata	3	Fair	NO	42.25336007	-88.34886882	4678787.896	388733.1186	
46	Bigtooth aspen	Populus grandidentata	4	Fair	NO	42.25336169	-88.34887956	4678788.089	388732.2357	
47	Bigtooth aspen	Populus grandidentata	3	Fair	NO	42.25337185	-88.34888129	4678789.22	388732.1109	
48	Bigtooth aspen	Populus grandidentata	4	Fair	NO	42.25338862	-88.34885822	4678791.051	388734.0436	
49	Bigtooth aspen	Populus grandidentata	4	Fair	NO	42.25338875	-88.34884388	4678791.048	388735.2262	
50	Bigtooth aspen	Populus grandidentata	4	Fair	NO	42.25337233	-88.34882536	4678789.2	388736.7256	
51	Bigtooth aspen	Populus grandidentata	5	Fair	NO	42.2533539	-88.34881869	4678787.144	388737.2429	
52	Bigtooth aspen	Populus grandidentata	3	Fair	NO	42.25332721	-88.3488082	4678784.168	388738.0612	
53	Bigtooth aspen	Populus grandidentata	6	Poor	NO	Multistem	42.25331315	-88.34881642	4678782.617	388737.3588
54	Bigtooth aspen	Populus grandidentata	4	Fair	NO	42.25330807	-88.34878808	4678782.016	388739.6875	
55	Bigtooth aspen	Populus grandidentata	5	Fair	NO	42.25331416	-88.34878074	4678782.683	388740.3036	
56	Bigtooth aspen	Populus grandidentata	3	Fair	NO	42.25332553	-88.3487769	4678783.94	388740.6402	
57	Bigtooth aspen	Populus grandidentata	5	Fair	NO	42.25332969	-88.34878015	4678784.407	388740.3799	
58	Bigtooth aspen	Populus grandidentata	4	Fair	NO	42.25332969	-88.34878564	4678784.414	388739.9268	
59	Hawthorn	Crataegus monogyna	4	Fair	NO	42.25334269	-88.34879676	4678785.872	388739.0327	
60	Bigtooth aspen	Populus grandidentata	4	Fair	NO	42.25335614	-88.34878889	4678787.354	388739.7053	
61	Bigtooth aspen	Populus grandidentata	5	Fair	NO	42.25337144	-88.34879832	4678789.066	388738.9544	
62	Bigtooth aspen	Populus grandidentata	3	Dead	NO	42.25337153	-88.34879815	4678789.076	388738.9682	
63	Bigtooth aspen	Populus grandidentata	3	Fair	NO	42.25334035	-88.34877358	4678785.582	388740.9404	
64	Black cherry	Prunus serotina	5	Fair	NO	42.25334038	-88.34875669	4678785.563	388742.3334	
65	Black cherry	Prunus serotina	6	Fair	NO	42.25333599	-88.3487264	4678785.035	388744.8248	
66	Bigtooth aspen	Populus grandidentata	6	Fair	NO	42.25333467	-88.34872235	4678784.884	388745.1564	
67	Bigtooth aspen	Populus grandidentata	5	Fair	NO	42.2533192	-88.34871917	4678783.161	388745.3912	
68	Bigtooth aspen	Populus grandidentata	4	Fair	NO	42.25331463	-88.34871138	4678782.644	388746.0259	
69	Bigtooth aspen	Populus grandidentata	7	Fair	NO	42.25328724	-88.34872038	4678779.615	388745.2353	
70	Bigtooth aspen	Populus grandidentata	6	Fair	NO	42.25325833	-88.34872774	4678776.414	388744.5774	
71	Bigtooth aspen	Populus grandidentata	6	Fair	NO	42.25324914	-88.34874086	4678775.411	388743.479	
72	Bigtooth aspen	Populus grandidentata	4	Fair	NO	42.25331256	-88.34870747	4678782.409	388746.3447	
73	Black cherry	Prunus serotina	9	Fair	NO	42.25333831	-88.34867704	4678785.228	388748.9006	
74	Black cherry	Prunus serotina	9	Fair	NO	Multistem	42.25334649	-88.34867341	4678786.133	388749.2144
75	Bigtooth aspen	Populus grandidentata	5	Fair	NO	42.25332899	-88.34866734	4678784.181	388749.6844	
76	Bigtooth aspen	Populus grandidentata	5	Fair	NO	42.25330543	-88.34865301	4678781.547	388750.825	
77	Black cherry	Prunus serotina	8	Fair	NO	42.25329381	-88.34866875	4678780.277	388749.5061	
78	Bigtooth aspen	Populus grandidentata	8	Fair	NO	42.253286	-88.34867749	4678779.421	388748.7713	
79	Box elder	Acer negundo	3	Poor	NO	42.25325466	-88.34866198	4678775.921	388749.9961	
80	Bigtooth aspen	Populus grandidentata	5	Fair	NO	42.25329151	-88.34863433	4678779.976	388752.3415	
81	Bigtooth aspen	Populus grandidentata	5	Fair	NO	42.25331674	-88.34862488	4678782.766	388753.165	
82	Bigtooth aspen	Populus grandidentata	5	Fair	NO	42.25331478	-88.34862513	4678782.548	388753.1411	
83	Bigtooth aspen	Populus grandidentata	8	Fair	NO	42.2533199	-88.34859269	4678783.075	388755.8261	
84	Bigtooth aspen	Populus grandidentata	7	Fair	NO	42.25331471	-88.34859094	4678782.496	388755.9618	
85	Siberian elm	Ulmus pumila	4	Fair	YES	42.25336105	-88.34860476	4678787.66	388754.9033	
86	Siberian elm	Ulmus pumila	4	Fair	YES	42.25336278	-88.34858069	4678787.82	388756.8918	
87	Black cherry	Prunus serotina	4	Fair	NO	42.2533572	-88.34858177	4678787.201	388756.7929	
88	Bigtooth aspen	Populus grandidentata	5	Fair	NO	42.25336503	-88.34857364	4678788.06	388757.4773	

89	Bigtooth aspen	Populus grandidentata	4	Fair	NO		42.25336901	-88.34857479	4678788.504	388757.389
90	Siberian elm	Ulmus pumila	4	Fair	YES		42.25336762	-88.34853553	4678788.299	388760.6249
91	Siberian elm	Ulmus pumila	5	Fair	YES		42.25335331	-88.34852997	4678786.703	388761.0589
92	Box elder	Acer negundo	5	Fair	NO		42.25333087	-88.34853842	4678784.221	388760.3221
93	Bigtooth aspen	Populus grandidentata	6	Poor	NO		42.25331866	-88.34850333	4678782.82	388763.1956
94	Bigtooth aspen	Populus grandidentata	6	Fair	NO		42.25330416	-88.34850164	4678781.208	388763.3095
95	Bigtooth aspen	Populus grandidentata	8	Dead	NO		42.25329173	-88.34849574	4678779.82	388763.7739
96	Bigtooth aspen	Populus grandidentata	5	Fair	NO		42.25326784	-88.34848893	4678777.158	388764.2943
97	Bigtooth aspen	Populus grandidentata	6	Dead	NO		42.25324973	-88.34849264	4678775.152	388763.9558
98	Box elder	Acer negundo	12	Fair	NO		42.25322132	-88.34853048	4678772.048	388760.7843
99	Box elder	Acer negundo	6	Fair	NO		42.25323856	-88.34849727	4678773.918	388763.5549
100	Box elder	Acer negundo	11	Fair	NO		42.25324482	-88.34849001	4678774.603	388764.1641
101	Box elder	Acer negundo	10	Fair	NO		42.2532616	-88.34849445	4678776.472	388763.8276
102	Bigtooth aspen	Populus grandidentata	6	Fair	NO	Multistem	42.25327278	-88.34850284	4678777.726	388763.155
103	Bigtooth aspen	Populus grandidentata	13	Fair	NO		42.25326267	-88.34848995	4678776.585	388764.201
104	Bigtooth aspen	Populus grandidentata	8	Fair	NO		42.25327149	-88.34846609	4678777.534	388766.1841
105	Bigtooth aspen	Populus grandidentata	16	Fair	NO		42.25327328	-88.34845683	4678777.721	388766.9516
106	Box elder	Acer negundo	8	Fair	NO		42.25329737	-88.34845837	4678780.397	388766.8669
107	Black walnut	Juglans nigra	9	Fair	NO		42.253351	-88.34847424	4678786.373	388765.6517
108	Box elder	Acer negundo	6	Poor	NO		42.25337855	-88.34847201	4678789.429	388765.8846
109	American elm	Ulmus americana	7	Fair	YES		42.25339011	-88.34846585	4678790.704	388766.4126
110	Box elder	Acer negundo	6	Poor	NO		42.25340663	-88.34845047	4678792.519	388767.7101
111	American elm	Ulmus americana	9	Fair	YES		42.25338881	-88.34842694	4678790.509	388769.6204
112	American elm	Ulmus americana	9	Fair	YES		42.25340296	-88.34841317	4678792.063	388770.7806
113	American elm	Ulmus americana	6	Fair	YES	Multistem	42.25337302	-88.34840488	4678788.727	388771.4122
114	American elm	Ulmus americana	7	Fair	YES		42.2533512	-88.34839328	4678786.289	388772.331
115	Eastern cottonwood	Populus deltoides	15	Fair	NO		42.25333559	-88.34838392	4678784.544	388773.0752
116	Unknown		4	Dead	NO		42.25332299	-88.34839758	4678783.163	388771.9267
117	Box elder	Acer negundo	6	Fair	NO		42.2533189	-88.34839902	4678782.71	388771.8003
118	Bigtooth aspen	Populus grandidentata	5	Poor	NO		42.25331637	-88.34837257	4678782.395	388773.9778
119	Box elder	Acer negundo	5	Fair	NO		42.25331898	-88.34836999	4678782.682	388774.195
120	Box elder	Acer negundo	4	Fair	NO		42.25329925	-88.3483927	4678780.521	388772.2869
121	Bigtooth aspen	Populus grandidentata	15	Fair	NO		42.25327704	-88.34837556	4678778.032	388773.6625
122	Bigtooth aspen	Populus grandidentata	12	Fair	NO		42.25326553	-88.34836615	4678776.741	388774.4179
123	Box elder	Acer negundo	5	Fair	NO		42.25329194	-88.34833241	4678779.63	388777.2478
124	Box elder	Acer negundo	5	Poor	NO		42.25332162	-88.34834098	4678782.937	388776.5932
125	Box elder	Acer negundo	5	Fair	NO		42.25333067	-88.34834165	4678783.942	388776.5536
126	Box elder	Acer negundo	7	Fair	NO	Multistem	42.25336494	-88.34836404	4678787.777	388774.7665
127	American elm	Ulmus americana	6	Fair	YES		42.25339217	-88.34836088	4678790.796	388775.0757
128	American elm	Ulmus americana	3	Dead	YES		42.25338884	-88.34835955	4678790.424	388775.1796
129	Box elder	Acer negundo	4	Fair	NO		42.25339356	-88.34833338	4678790.915	388777.3463
130	American elm	Ulmus americana	6	Fair	YES		42.25339358	-88.3483282	4678790.91	388777.7734
131	Eastern cottonwood	Populus deltoides	44	Good	NO	Multistem	42.2534097	-88.34833153	4678792.704	388777.5277
132	American elm	Ulmus americana	5	Fair	YES		42.25336197	-88.34835038	4678787.43	388775.8883
133	American elm	Ulmus americana	6	Fair	YES		42.25335142	-88.34833864	4678786.242	388776.8381

134	American elm	Ulmus americana	5	Fair	YES	42.25335499	-88.34831894	4678786.613	388778.4696
135	Box elder	Acer negundo	4	Fair	NO	42.25334607	-88.34831208	4678785.614	388779.02
136	Box elder	Acer negundo	3	Fair	NO	42.25334747	-88.34829596	4678785.748	388780.3523
137	American elm	Ulmus americana	3	Fair	YES	42.25337446	-88.34828745	4678788.734	388781.1017
138	American elm	Ulmus americana	3	Fair	YES	42.25341279	-88.34824665	4678792.937	388784.5344
139	American elm	Ulmus americana	9	Fair	YES	42.25340635	-88.34823313	4678792.204	388785.6381
140	American elm	Ulmus americana	12	Fair	YES	42.25341497	-88.34824036	4678793.17	388785.0575
141	American elm	Ulmus americana	7	Fair	YES	42.25340223	-88.34822837	4678791.74	388786.0241
142	Eastern cottonwood	Populus deltoides	13	Fair	NO	42.25336247	-88.34822592	4678787.323	388786.1565
143	American elm	Ulmus americana	4	Fair	YES	42.25335546	-88.34819649	4678786.506	388788.5717
144	American elm	Ulmus americana	4	Fair	YES	42.25338004	-88.34817272	4678789.204	388790.5759
145	Eastern cottonwood	Populus deltoides	19	Fair	NO	42.25338401	-88.34808376	4678789.528	388797.9207
146	American elm	Ulmus americana	6	Fair	YES	42.25337452	-88.34807339	4678788.462	388798.7595
147	Eastern cottonwood	Populus deltoides	12	Fair	NO	42.25336002	-88.34805202	4678786.824	388800.4966
148	Eastern cottonwood	Populus deltoides	18	Fair	NO	42.25337075	-88.34804413	4678788.005	388801.1669
149	Box elder	Acer negundo	3	Fair	NO	42.25340601	-88.34805015	4678791.927	388800.7318
150	Eastern cottonwood	Populus deltoides	29	Fair	NO	42.25342573	-88.34803618	4678794.099	388801.9192
151	Eastern cottonwood	Populus deltoides	14	Fair	NO	42.25343034	-88.34798274	4678794.541	388806.3351
152	Eastern cottonwood	Populus deltoides	19	Fair	NO	42.25340932	-88.34796169	4678792.18	388808.0352
153	Eastern cottonwood	Populus deltoides	16	Fair	NO	42.25335763	-88.34796736	4678786.448	388807.4762
154	Eastern cottonwood	Populus deltoides	9	Fair	NO	42.25335203	-88.34797031	4678785.83	388807.2234
155	Eastern cottonwood	Populus deltoides	14	Good	NO	42.25334389	-88.34798529	4678784.945	388805.9733
156	Eastern cottonwood	Populus deltoides	6	Fair	NO	42.2533531	-88.34799738	4678785.984	388804.9918
157	American elm	Ulmus americana	3	Fair	YES	42.25335998	-88.348014	4678786.769	388803.633
158	Box elder	Acer negundo	3	Poor	NO	42.25334451	-88.34811836	4678785.187	388794.9969
159	Eastern cottonwood	Populus deltoides	14	Good	NO	42.25333652	-88.34813431	4678784.321	388793.6676
160	Box elder	Acer negundo	4	Poor	NO	42.25334059	-88.34816853	4678784.818	388790.8517
161	Box elder	Acer negundo	4	Fair	NO	42.25334413	-88.34816019	4678785.201	388791.5456
162	Box elder	Acer negundo	5	Poor	NO	42.25330277	-88.34827388	4678780.756	388782.0946
163	Box elder	Acer negundo	4	Poor	NO	42.25329224	-88.34830463	4678779.627	388779.5398
164	Bigtooth aspen	Populus grandidentata	11	Fair	NO	42.25325828	-88.34834931	4678775.914	388775.7943
165	Box elder	Acer negundo	3	Poor	NO	42.25321574	-88.34839695	4678771.253	388771.7899
166	Box elder	Acer negundo	5	Poor	NO	42.25323631	-88.34841053	4678773.555	388770.7057
167	Box elder	Acer negundo	3	Poor	NO	42.25322838	-88.34840651	4678772.669	388771.0232
168	Box elder	Acer negundo	3	Good	NO	42.25324021	-88.34843962	4678774.026	388768.313
169	Unknown		3	Dead	NO	42.25325418	-88.34846004	4678775.604	388766.6529
170	Box elder	Acer negundo	13	Fair	NO	42.25187272	-88.34846502	4678622.218	388763.8142
171	Box elder	Acer negundo	9	Fair	NO	42.25187007	-88.34838813	4678621.823	388770.1525
172	Box elder	Acer negundo	8	Poor	NO	42.2531747	-88.34854485	4678766.889	388759.5173
173	Box elder	Acer negundo	8	Poor	NO	42.2531747	-88.34854485	4678766.889	388759.5173
174	Box elder	Acer negundo	8	Poor	NO	42.25320118	-88.34853753	4678769.821	388760.168
175	Unknown		24	Dead	NO	42.2519515	-88.34823121	4678630.66	388783.2401
176	Box elder	Acer negundo	20	Poor	NO	42.25189151	-88.34821149	4678623.973	388784.7621
177	Elm spp.	Ulmus spp.	36	Poor	YES	42.252354	-88.34862829	4678675.871	388751.1917
178	Black walnut	Juglans nigra	12	Fair	NO	42.25189711	-88.34819674	4678624.575	388785.9884

179	American elm	Ulmus americana	9	Fair	YES		42.25187516	-88.34817323	4678622.108	388787.8891
180	Unknown		20	Dead	NO	Multistem	42.252403	-88.3478606	4678680.309	388814.6063
181	White mulberry	Morus alba	22	Fair	NO	Multistem	42.25187385	-88.34813488	4678621.912	388791.0509
182	Green ash	Fraxinus pennsylvanica	15	Poor	NO		42.25289827	-88.34776907	4678735.182	388823.0261
183	White mulberry	Morus alba	4	Poor	NO		42.25187275	-88.34818181	4678621.851	388787.1774
184	Black walnut	Juglans nigra	9	Fair	NO		42.25188124	-88.34820146	4678622.819	388785.5712
185	American elm	Ulmus americana	6	Fair	YES		42.2529026	-88.34778949	4678735.69	388821.3498
186	Black walnut	Juglans nigra	10	Dead	NO		42.2518921	-88.34820874	4678624.034	388784.9896
187	Black walnut	Juglans nigra	11	Dead	NO		42.25189953	-88.34817403	4678624.814	388787.8662
188	Green ash	Fraxinus pennsylvanica	11	Poor	NO		42.25300723	-88.3478191	4678747.347	388819.0907
189	Green ash	Fraxinus pennsylvanica	7	Fair	NO		42.25306235	-88.34782751	4678753.478	388818.4942
190	Black cherry	Prunus serotina	8	Fair	NO		42.25309057	-88.34784057	4678756.628	388817.4661
191	Box elder	Acer negundo	6	Poor	NO		42.25307345	-88.34790762	4678754.815	388811.9052
192	Box elder	Acer negundo	8	Fair	NO		42.25307728	-88.34791251	4678755.247	388811.5082
193	Unknown		10	Dead	NO		42.25306565	-88.34791381	4678753.957	388811.3808
194	Box elder	Acer negundo	8	Fair	NO		42.25306551	-88.34791402	4678753.942	388811.3633
195	Box elder	Acer negundo	14	Poor	NO		42.25306149	-88.34791386	4678753.495	388811.3696
196	Red maple	Acer rubrum	40	Poor	NO		42.2518586	-88.34812334	4678620.203	388791.9758
197	Box elder	Acer negundo	10	Poor	NO		42.25308811	-88.34790897	4678756.445	388811.8192
198	Box elder	Acer negundo	6	Poor	NO		42.25308826	-88.34791925	4678756.474	388810.972
199	Box elder	Acer negundo	17	Fair	NO		42.2518959	-88.34808929	4678624.301	388794.85
200	Box elder	Acer negundo	5	Poor	NO		42.25309428	-88.34796459	4678757.202	388807.2419
201	Siberian elm	Ulmus pumila	10	Poor	YES		42.25311267	-88.3479128	4678759.176	388811.5464
202	Black walnut	Juglans nigra	23	Fair	NO		42.25200657	-88.34809342	4678636.594	388794.7034
203	Box elder	Acer negundo	7	Poor	NO		42.25311734	-88.34795252	4678759.747	388808.2782
204	White mulberry	Morus alba	8	Fair	NO		42.25194079	-88.34814581	4678629.359	388790.2664
205	Slippery elm	Ulmus rubra	7	Fair	YES		42.25310262	-88.34794054	4678758.097	388809.2405
206	Box elder	Acer negundo	9	Poor	NO		42.25313036	-88.34791597	4678761.145	388811.3159
207	Box elder	Acer negundo	3	Poor	NO		42.25314149	-88.34792295	4678762.39	388810.76
208	Black walnut	Juglans nigra	14	Good	NO		42.25191758	-88.34797943	4678626.565	388803.951
209	American elm	Ulmus americana	15	Good	YES	Multistem	42.25313836	-88.34792982	4678762.052	388810.188
210	Box elder	Acer negundo	7	Poor	NO		42.25315323	-88.34792087	4678763.691	388810.9521
211	American elm	Ulmus americana	6	Fair	YES		42.25191056	-88.34796691	4678625.769	388804.9714
212	Unknown		7	Dead	NO		42.25190391	-88.34795399	4678625.014	388806.0252
213	Slippery elm	Ulmus rubra	22	Good	YES		42.25315917	-88.34792873	4678764.361	388810.3144
214	Box elder	Acer negundo	5	Fair	NO		42.25316503	-88.34794818	4678765.037	388808.7206
215	Box elder	Acer negundo	15	Fair	NO		42.25189651	-88.34795711	4678624.196	388805.7553
216	Box elder	Acer negundo	11	Poor	NO		42.25317004	-88.34793377	4678765.574	388809.9181
217	Box elder	Acer negundo	8	Poor	NO		42.25316726	-88.34794155	4678765.276	388809.2708
218	Box elder	Acer negundo	19	Poor	NO		42.25189759	-88.3479349	4678624.287	388807.589
219	Box elder	Acer negundo	6	Poor	NO		42.25321096	-88.347914	4678770.092	388811.62
220	Siberian elm	Ulmus pumila	8	Poor	YES		42.25193075	-88.34794563	4678627.982	388806.7623
221	Black cherry	Prunus serotina	11	Poor	NO		42.25319757	-88.34792367	4678768.618	388810.7989
222	Black cherry	Prunus serotina	15	Good	NO		42.25320106	-88.34792632	4678769.009	388810.5869
223	Elm spp.	Ulmus spp.	12	Fair	YES		42.25320414	-88.34792333	4678769.347	388810.8386

224	Siberian elm	Ulmus pumila	10	Fair	YES		42.2519173	-88.34792613	4678626.464	388808.347
225	Siberian elm	Ulmus pumila	5	Fair	YES		42.25193217	-88.34788887	4678628.067	388811.4471
226	Unknown		8	Dead	NO		42.25193626	-88.34788368	4678628.514	388811.8823
227	White mulberry	Morus alba	11	Good	NO		42.25318072	-88.34786892	4678766.675	388815.2856
228	Black walnut	Juglans nigra	16	Fair	NO		42.25191607	-88.3478695	4678626.253	388813.0161
229	Black walnut	Juglans nigra	11	Fair	NO		42.25190469	-88.34782467	4678624.931	388816.6948
230	Red oak	Quercus rubra	12	Fair	YES		42.25321129	-88.3478746	4678770.077	388814.871
231	American elm	Ulmus americana	13	Fair	YES		42.25192428	-88.34785196	4678627.142	388814.478
232	Box elder	Acer negundo	8	Fair	NO		42.2532595	-88.34792555	4678775.496	388810.7526
233	Unknown		7	Dead	NO		42.25192773	-88.34782212	4678627.487	388816.9458
234	Elm spp.	Ulmus spp.	4	Good	YES		42.25324275	-88.34794803	4678773.666	388808.8688
235	Box elder	Acer negundo	5	Poor	NO		42.25327214	-88.34794374	4678776.924	388809.2743
236	Box elder	Acer negundo	21	Poor	NO		42.25190845	-88.34775684	4678625.26	388822.2964
237	Box elder	Acer negundo	4	Poor	NO		42.25327534	-88.34795592	4678777.296	388808.2759
238	American elm	Ulmus americana	16	Fair	YES	Multistem	42.25195973	-88.34772558	4678630.914	388824.9657
239	Box elder	Acer negundo	4	Poor	NO		42.25328692	-88.34792245	4678778.538	388811.0566
240	Box elder	Acer negundo	6	Fair	NO		42.25329217	-88.34791512	4678779.111	388811.6708
241	Elm spp.	Ulmus spp.	5	Fair	YES		42.25331114	-88.34792447	4678781.23	388810.9329
242	Box elder	Acer negundo	5	Fair	NO		42.2533065	-88.34793026	4678780.722	388810.4472
243	American elm	Ulmus americana	13	Fair	YES		42.25193623	-88.34769084	4678628.259	388827.7903
244	Box elder	Acer negundo	3	Poor	NO		42.2533249	-88.34795678	4678782.799	388808.2915
245	Siberian elm	Ulmus pumila	6	Fair	YES		42.25192179	-88.34769843	4678626.665	388827.1388
246	Bigtooth aspen	Populus grandidentata	3	Poor	NO		42.25338631	-88.34875004	4678790.654	388742.9634
247	Bigtooth aspen	Populus grandidentata	4	Poor	NO		42.25335274	-88.34870454	4678786.867	388746.6578
248	Callery pear	Pyrus calleryana	6	Fair	NO		42.25334409	-88.34871663	4678785.922	388745.645
249	Black walnut	Juglans nigra	14	Good	NO		42.25201156	-88.34783218	4678636.808	388816.2626
250	Box elder	Acer negundo	6	Fair	NO		42.25204362	-88.3477746	4678640.292	388821.069
251	Northern catalpa	Catalpa speciosa	7	Fair	NO		42.25337384	-88.34912086	4678789.754	388712.3524
252	Black cherry	Prunus serotina	8	Poor	NO		42.25334374	-88.34907327	4678786.35	388716.2249
253	Black cherry	Prunus serotina	6	Poor	NO		42.25333759	-88.34905242	4678785.639	388717.9341
254	Box elder	Acer negundo	7	Fair	NO		42.25201595	-88.34779742	4678637.25	388819.1379
255	Box elder	Acer negundo	12	Poor	NO	Multistem	42.25201446	-88.34771558	4678636.977	388825.8863
256	Box elder	Acer negundo	7	Fair	NO		42.25203419	-88.34769122	4678639.137	388827.9311
257	Box elder	Acer negundo	15	Fair	NO		42.25198793	-88.34768827	4678633.996	388828.0928
258	Box elder	Acer negundo	8	Fair	NO		42.25199453	-88.34764596	4678634.674	388831.5945
259	Box elder	Acer negundo	9	Fair	NO		42.25203083	-88.34766224	4678638.726	388830.3151
260	Box elder	Acer negundo	7	Fair	NO		42.25204925	-88.34765501	4678640.761	388830.9439
261	Northern catalpa	Catalpa speciosa	5	Poor	NO		42.25306155	-88.34919688	4678755.177	388705.5319
262	Box elder	Acer negundo	4	Fair	NO		42.25206566	-88.34762865	4678642.55	388833.1478
263	Box elder	Acer negundo	8	Fair	NO		42.25207566	-88.34761462	4678643.641	388834.3227
264	Box elder	Acer negundo	8	Fair	NO		42.25208668	-88.34760452	4678644.852	388835.1751
265	Black walnut	Juglans nigra	13	Good	NO		42.25304869	-88.34917248	4678753.718	388707.5218
266	Black walnut	Juglans nigra	8	Fair	NO		42.25304222	-88.34916447	4678752.989	388708.1716
267	Box elder	Acer negundo	6	Fair	NO		42.2521203	-88.34760152	4678648.581	388835.4818
268	Box elder	Acer negundo	6	Fair	NO		42.25212971	-88.3476129	4678649.641	388834.5596

269	Box elder	Acer negundo	6	Poor	NO		42.25210406	-88.34764517	4678646.835	388831.8522
270	Box elder	Acer negundo	3	Poor	NO		42.2520871	-88.34765368	4678644.962	388831.1201
271	Elm spp.	Ulmus spp.	5	Poor	YES		42.25301804	-88.34911657	4678750.241	388712.08
272	Box elder	Acer negundo	6	Fair	NO		42.25206728	-88.34765689	4678642.766	388830.8212
273	Box elder	Acer negundo	6	Fair	NO		42.25209572	-88.34768363	4678645.959	388828.6647
274	Box elder	Acer negundo	6	Fair	NO		42.25209965	-88.34768514	4678646.398	388828.5472
275	Box elder	Acer negundo	5	Fair	NO		42.25210312	-88.34769374	4678646.794	388827.8438
276	Box elder	Acer negundo	7	Fair	NO		42.25209801	-88.34770903	4678646.246	388826.5734
277	Box elder	Acer negundo	5	Fair	NO		42.25210547	-88.34769634	4678647.058	388827.6333
278	Box elder	Acer negundo	7	Fair	NO		42.25212145	-88.34771229	4678648.853	388826.346
279	Box elder	Acer negundo	6	Fair	NO		42.25213259	-88.34769581	4678650.068	388827.7246
280	Eastern cottonwood	Populus deltoides	32	Fair	NO		42.25299177	-88.34908508	4678747.283	388714.6321
281	Box elder	Acer negundo	8	Fair	NO		42.25214519	-88.34769703	4678651.469	388827.6464
282	Unknown		4	Dead	NO		42.25299941	-88.34907903	4678748.124	388715.1442
283	Box elder	Acer negundo	7	Fair	NO		42.2521432	-88.34762291	4678651.152	388833.7572
284	Box elder	Acer negundo	7	Fair	NO		42.2521551	-88.3476278	4678652.48	388833.3751
285	Box elder	Acer negundo	6	Poor	NO		42.25310066	-88.34905749	4678759.338	388717.0991
286	Box elder	Acer negundo	10	Fair	NO		42.25214524	-88.34760113	4678651.35	388835.5573
287	Box elder	Acer negundo	5	Fair	NO		42.25217286	-88.34759859	4678654.413	388835.8156
288	Box elder	Acer negundo	9	Poor	NO	Multistem	42.25309857	-88.34901524	4678759.051	388720.5806
289	Box elder	Acer negundo	9	Fair	NO	Multistem	42.25219395	-88.34759589	4678656.751	388836.0754
290	Box elder	Acer negundo	24	Poor	NO	Multistem	42.25309285	-88.34901184	4678758.411	388720.8509
291	Box elder	Acer negundo	5	Fair	NO	Multistem	42.2522073	-88.34761161	4678658.254	388834.802
292	Box elder	Acer negundo	6	Fair	NO		42.2522017	-88.34761611	4678657.639	388834.4206
293	Box elder	Acer negundo	4	Fair	NO		42.25219611	-88.34761815	4678657.02	388834.2425
294	Box elder	Acer negundo	4	Fair	NO		42.2521841	-88.34763553	4678655.71	388832.7878
295	Box elder	Acer negundo	9	Poor	NO		42.25306005	-88.34898621	4678754.736	388722.908
296	Box elder	Acer negundo	5	Fair	NO		42.25218397	-88.34764301	4678655.704	388832.1708
297	Box elder	Acer negundo	6	Poor	NO		42.25305885	-88.3489993	4678754.619	388721.8254
298	Box elder	Acer negundo	5	Fair	NO		42.25217869	-88.34764338	4678655.119	388832.1306
299	Box elder	Acer negundo	6	Fair	NO		42.25217748	-88.34765521	4678655	388831.153
300	Box elder	Acer negundo	9	Fair	NO		42.25216632	-88.34767993	4678653.793	388829.0943
301	Box elder	Acer negundo	8	Fair	NO		42.25218478	-88.34768075	4678655.844	388829.0586
302	Box elder	Acer negundo	12	Poor	NO	Multistem	42.25309083	-88.34896987	4678758.132	388724.3098
303	Box elder	Acer negundo	7	Fair	NO		42.25219395	-88.34762048	4678656.783	388834.0467
304	Box elder	Acer negundo	10	Fair	NO		42.25221206	-88.34763019	4678658.807	388833.2775
305	Elm spp.	Ulmus spp.	6	Fair	YES		42.2530813	-88.34894271	4678757.038	388726.533
306	Box elder	Acer negundo	4	Fair	NO		42.25223083	-88.34758641	4678660.834	388836.922
307	Box elder	Acer negundo	5	Fair	NO		42.25308484	-88.34893343	4678757.419	388727.3051
308	Box elder	Acer negundo	10	Fair	NO		42.25223823	-88.34758639	4678661.656	388836.9363
309	Box elder	Acer negundo	4	Fair	NO		42.25225058	-88.34759389	4678663.037	388836.3396
310	Unknown		26	Dead	NO		42.25309433	-88.34891424	4678758.448	388728.9051
311	Box elder	Acer negundo	3	Fair	NO		42.25224873	-88.34759796	4678662.836	388836.0006
312	Box elder	Acer negundo	8	Poor	NO		42.25307417	-88.34890458	4678756.197	388729.6661
313	Box elder	Acer negundo	11	Poor	NO	Multistem	42.25307049	-88.34887494	4678755.749	388732.1047

314	Box elder	Acer negundo	6	Dead	NO	42.25313526	-88.34887403	4678762.94	388732.2937	
315	Box elder	Acer negundo	5	Fair	NO	42.2522864	-88.3475663	4678666.978	388838.6785	
316	Box elder	Acer negundo	3	Fair	NO	42.25227613	-88.34759347	4678665.874	388836.419	
317	Box elder	Acer negundo	3	Fair	NO	42.25227569	-88.34760222	4678665.836	388835.6968	
318	American elm	Ulmus americana	6	Fair	YES	42.25225415	-88.34761891	4678663.466	388834.2823	
319	Box elder	Acer negundo	5	Fair	NO	42.25224041	-88.34764026	4678661.968	388832.4965	
320	Black walnut	Juglans nigra	20	Good	NO	42.25316084	-88.34884781	4678765.746	388734.5012	
321	Box elder	Acer negundo	13	Fair	NO	Multistem	42.25226276	-88.34766166	4678664.477	388830.7704
322	Unknown		16	Dead	NO	42.2531119	-88.34882586	4678760.283	388736.2265	
323	Box elder	Acer negundo	4	Poor	NO	42.25308405	-88.34883971	4678757.209	388735.0348	
324	Box elder	Acer negundo	3	Dead	NO	42.25224044	-88.34767316	4678662.014	388829.7828	
325	Box elder	Acer negundo	4	Fair	NO	42.25223124	-88.34768184	4678661.005	388829.0506	
326	Unknown		12	Dead	NO	42.25310224	-88.34881712	4678759.199	388736.9303	
327	Box elder	Acer negundo	5	Poor	NO	42.25225469	-88.34768499	4678663.612	388828.8315	
328	Box elder	Acer negundo	4	Fair	NO	42.2522226	-88.34768647	4678660.051	388828.6532	
329	Black walnut	Juglans nigra	8	Poor	NO	42.25311061	-88.34880345	4678760.111	388738.0729	
330	Box elder	Acer negundo	6	Fair	NO	42.25222315	-88.34769488	4678660.123	388827.9606	
331	Unknown		17	Dead	NO	42.2531435	-88.34877137	4678763.721	388740.7764	
332	Bigtooth aspen	Populus grandidentata	15	Poor	NO	42.25315435	-88.34875956	4678764.911	388741.7698	
333	Box elder	Acer negundo	15	Poor	NO	Multistem	42.25312407	-88.34875919	4678761.547	388741.7476
334	Box elder	Acer negundo	7	Poor	NO	42.2531284	-88.34875565	4678762.024	388742.0468	
335	Box elder	Acer negundo	7	Fair	NO	42.25221322	-88.34769185	4678659.016	388828.1928	
336	Box elder	Acer negundo	6	Poor	NO	42.25306806	-88.34877396	4678755.347	388740.4302	
337	Box elder	Acer negundo	6	Poor	NO	42.25305879	-88.34878694	4678754.335	388739.3435	
338	Black walnut	Juglans nigra	11	Fair	NO	42.25229349	-88.34773332	4678667.983	388824.9133	
339	Box elder	Acer negundo	5	Fair	NO	42.25226078	-88.34774968	4678664.372	388823.506	
340	Unknown		12	Dead	NO	42.25308785	-88.34874647	4678757.509	388742.7329	
341	Box elder	Acer negundo	10	Poor	NO	42.25308675	-88.34873019	4678757.365	388744.0736	
342	Box elder	Acer negundo	8	Poor	NO	42.25306686	-88.34870888	4678755.13	388745.7971	
343	Bigtooth aspen	Populus grandidentata	15	Fair	NO	42.2531306	-88.34875292	4678762.265	388742.2764	
344	Black walnut	Juglans nigra	3	Fair	NO	42.25225546	-88.34770914	4678663.73	388826.8407	
345	Box elder	Acer negundo	8	Fair	NO	42.25221396	-88.3476935	4678659.1	388828.0585	
346	Box elder	Acer negundo	19	Poor	NO	42.25310424	-88.34868787	4678759.252	388747.5957	
347	Box elder	Acer negundo	4	Dead	NO	42.25218568	-88.34769109	4678655.957	388828.2075	
348	Box elder	Acer negundo	7	Poor	NO	42.25218493	-88.34770399	4678655.891	388827.1424	
349	Box elder	Acer negundo	9	Poor	NO	42.2531728	-88.34873973	4678766.933	388743.4379	
350	Box elder	Acer negundo	6	Fair	NO	42.25216959	-88.34772024	4678654.209	388825.7743	
351	Box elder	Acer negundo	9	Poor	NO	42.25317457	-88.34871962	4678767.103	388745.1005	
352	Box elder	Acer negundo	6	Fair	NO	42.25215294	-88.34772944	4678652.372	388824.9868	
353	Box elder	Acer negundo	5	Poor	NO	42.25317933	-88.34869096	4678767.595	388747.4726	
354	Box elder	Acer negundo	7	Fair	NO	42.2521564	-88.34775888	4678652.795	388822.5638	
355	Box elder	Acer negundo	10	Fair	NO	42.25318255	-88.34868756	4678767.947	388747.7591	
356	Unknown		6	Dead	NO	42.25317338	-88.34866908	4678766.906	388749.2671	
357	Box elder	Acer negundo	5	Fair	NO	Multistem	42.25212988	-88.34777959	4678649.877	388820.8086
358	Box elder	Acer negundo	9	Poor	NO	42.25317838	-88.3486397	4678767.422	388751.6994	

359	Box elder	Acer negundo	5	Fair	NO	42.25213182	-88.34778477	4678650.099	388820.3854
360	Box elder	Acer negundo	6	Fair	NO	42.25211989	-88.34777829	4678648.766	388820.8984
361	Unknown		11	Dead	NO	42.25314502	-88.34864916	4678763.73	388750.8603
362	Box elder	Acer negundo	8	Fair	NO	42.25210552	-88.34776289	4678647.15	388822.1436
363	Box elder	Acer negundo	3	Poor	NO	42.25210213	-88.34776218	4678646.773	388822.1965
364	Box elder	Acer negundo	6	Poor	NO	42.25318333	-88.34862656	4678767.954	388752.7925
365	Box elder	Acer negundo	12	Poor	NO	42.2532	-88.34863444	4678769.816	388752.1713
366	Box elder	Acer negundo	6	Fair	NO	42.25209153	-88.34772436	4678645.546	388825.2975
367	Box elder	Acer negundo	9	Poor	NO	42.25322408	-88.34860343	4678772.449	388754.7717
368	Unknown		9	Dead	NO	42.25323877	-88.34862402	4678774.106	388753.0988
369	Box elder	Acer negundo	6	Fair	NO	42.25208928	-88.34771982	4678645.291	388825.668
370	Box elder	Acer negundo	8	Fair	NO	42.25208461	-88.3477223	4678644.776	388825.4558
371	Unknown		14	Dead	NO	42.25324383	-88.34862799	4678774.674	388752.7808
372	Box elder	Acer negundo	8	Fair	NO	42.25206441	-88.34775445	4678642.574	388822.7676
373	Box elder	Acer negundo	4	Poor	NO	42.25325082	-88.34864676	4678775.474	388751.2443
374	Box elder	Acer negundo	4	Dead	NO	42.25206841	-88.34779576	4678643.073	388819.3673
375	Box elder	Acer negundo	6	Poor	NO	42.25207178	-88.34781757	4678643.475	388817.5742
376	Box elder	Acer negundo	4	Poor	NO	42.25205509	-88.34783381	4678641.643	388816.2045
377	Box elder	Acer negundo	8	Poor	NO	42.25326262	-88.34858388	4678776.703	388756.4521
378	Box elder	Acer negundo	3	Poor	NO	42.25204155	-88.34782494	4678640.129	388816.9128
379	Unknown		10	Dead	NO	42.25324821	-88.3485792	4678775.097	388756.8129
380	Box elder	Acer negundo	9	Poor	NO	42.25323776	-88.3485646	4678773.918	388757.9987
381	Box elder	Acer negundo	6	Poor	NO	42.2532565	-88.34854785	4678775.976	388759.4139
382	Black walnut	Juglans nigra	12	Fair	NO	42.25203642	-88.34788495	4678639.637	388811.9532
383	Box elder	Acer negundo	4	Poor	NO	42.25326278	-88.34853089	4678776.652	388760.8237
384	Box elder	Acer negundo	4	Poor	NO	42.25203872	-88.34790343	4678639.916	388810.433
385	Box elder	Acer negundo	5	Poor	NO	42.25329349	-88.34854851	4678780.084	388759.4243
386	Black walnut	Juglans nigra	3	Dead	NO	42.25204513	-88.34793376	4678640.668	388807.9425
387	Black walnut	Juglans nigra	3	Dead	NO	42.25205447	-88.34793545	4678641.707	388807.819
388	Box elder	Acer negundo	24	Poor	NO	42.25315976	-88.34847857	4678765.144	388764.9582
389	Box elder	Acer negundo	7	Fair	NO	42.25206444	-88.34792694	4678642.803	388808.5385
390	Box elder	Acer negundo	13	Poor	NO	42.25314405	-88.34852364	4678763.459	388761.2128
391	Box elder	Acer negundo	6	Fair	NO	42.25207111	-88.34792514	4678643.541	388808.6992
392	Box elder	Acer negundo	8	Fair	NO	42.25207648	-88.34792466	4678644.137	388808.748
393	Box elder	Acer negundo	8	Fair	NO	42.2520817	-88.34792205	4678644.713	388808.9726
394	Box elder	Acer negundo	4	Fair	NO	42.25207961	-88.34790561	4678644.46	388810.3253
395	Unknown		4	Dead	NO	42.25318066	-88.34843429	4678767.407	388768.6482
396	Box elder	Acer negundo	8	Fair	NO	42.25209037	-88.34788325	4678645.625	388812.1884
397	Box elder	Acer negundo	4	Fair	NO	42.25211236	-88.34788415	4678648.068	388812.1527
398	Box elder	Acer negundo	7	Fair	NO	42.25211386	-88.3478698	4678648.216	388813.3394
399	Box elder	Acer negundo	3	Dead	NO	42.25211362	-88.34785723	4678648.173	388814.3756
400	Box elder	Acer negundo	15	Poor	NO	42.25316433	-88.34840501	4678765.556	388771.0343
401	Box elder	Acer negundo	6	Poor	NO	42.25209779	-88.3478527	4678646.41	388814.7214
402	Box elder	Acer negundo	6	Fair	NO	42.25209072	-88.34782552	4678645.589	388816.9516
403	Box elder	Acer negundo	5	Poor	NO	42.25209663	-88.3478176	4678646.235	388817.6151

404	Box elder	Acer negundo	20	Poor	NO	Multistem	42.25317132	-88.34836229	4678766.276	388774.5706
405	Box elder	Acer negundo	4	Fair	NO		42.2521015	-88.34782911	4678646.79	388816.6737
406	Box elder	Acer negundo	6	Fair	NO		42.25210004	-88.3477963	4678646.585	388819.3777
407	Box elder	Acer negundo	8	Fair	NO		42.25211825	-88.34779797	4678648.609	388819.2719
408	Box elder	Acer negundo	5	Fair	NO		42.25213253	-88.34779021	4678650.185	388819.9377
409	Box elder	Acer negundo	8	Poor	NO		42.25216058	-88.34781112	4678653.327	388818.2617
410	Box elder	Acer negundo	4	Dead	NO		42.2521639	-88.34782948	4678653.72	388816.7528
411	Box elder	Acer negundo	4	Fair	NO		42.25213111	-88.34785838	4678650.117	388814.3119
412	Box elder	Acer negundo	5	Poor	NO		42.25213185	-88.34787731	4678650.224	388812.7514
413	Box elder	Acer negundo	3	Dead	NO		42.2521363	-88.34788176	4678650.724	388812.3924
414	Box elder	Acer negundo	6	Fair	NO		42.25215081	-88.34788194	4678652.335	388812.4027
415	Box elder	Acer negundo	3	Poor	NO		42.25215307	-88.3478877	4678652.593	388811.9313
416	Box elder	Acer negundo	24	Poor	NO	Multistem	42.25319526	-88.34831317	4678768.87	388778.6653
417	Box elder	Acer negundo	3	Dead	NO		42.25217336	-88.34789556	4678654.856	388811.3184
418	Box elder	Acer negundo	4	Poor	NO		42.25218016	-88.34790548	4678655.624	388810.5126
419	Box elder	Acer negundo	5	Fair	NO		42.25218936	-88.34787717	4678656.608	388812.864
420	Box elder	Acer negundo	6	Fair	NO		42.25218842	-88.34785816	4678656.48	388814.4304
421	Box elder	Acer negundo	5	Fair	NO		42.25219114	-88.34784773	4678656.768	388815.2958
422	Box elder	Acer negundo	7	Fair	NO		42.25218618	-88.34783887	4678656.206	388816.018
423	Box elder	Acer negundo	3	Poor	NO		42.25219591	-88.34783474	4678657.281	388816.3753
424	Box elder	Acer negundo	4	Fair	NO		42.25219707	-88.34782755	4678657.4	388816.9708
425	Eastern cottonwood	Populus deltoides	23	Good	NO		42.25323437	-88.34824104	4678773.118	388784.6837
426	Box elder	Acer negundo	4	Poor	NO		42.25217947	-88.34782636	4678655.444	388817.038
427	Box elder	Acer negundo	12	Poor	NO		42.2531758	-88.34822206	4678766.59	388786.1468
428	American elm	Ulmus americana	4	Fair	YES		42.25215863	-88.34779848	4678653.094	388819.3008
429	Box elder	Acer negundo	10	Poor	NO		42.25320678	-88.34819473	4678769.995	388788.4558
430	Box elder	Acer negundo	6	Fair	NO		42.25216069	-88.34780045	4678653.326	388819.1424
431	Unknown		38	Dead	NO	Multistem	42.25318387	-88.34814634	4678767.387	388792.4067
432	Box elder	Acer negundo	12	Fair	NO	Multistem	42.25220577	-88.34777274	4678658.294	388821.5074
433	Box elder	Acer negundo	3	Fair	NO		42.25221468	-88.34779731	4678659.317	388819.4959
434	Box elder	Acer negundo	12	Poor	NO	Multistem	42.25318585	-88.34810624	4678767.555	388795.718
435	Box elder	Acer negundo	5	Fair	NO		42.25220461	-88.34781219	4678658.217	388818.251
436	Box elder	Acer negundo	5	Dead	NO		42.25220785	-88.34782839	4678658.598	388816.9202
437	Box elder	Acer negundo	5	Poor	NO		42.25222065	-88.34783541	4678660.028	388816.364
438	Elm spp.	Ulmus spp.	14	Fair	YES		42.2532368	-88.34808015	4678773.178	388797.9602
439	Black walnut	Juglans nigra	9	Fair	NO		42.25224518	-88.347819	4678662.731	388817.7604
440	Box elder	Acer negundo	4	Fair	NO		42.25326569	-88.34812454	4678776.443	388794.3489
441	Box elder	Acer negundo	3	Dead	NO		42.25222897	-88.34779043	4678660.893	388820.0891
442	Eastern cottonwood	Populus deltoides	13	Fair	NO		42.25329277	-88.34813525	4678779.465	388793.5132
443	Box elder	Acer negundo	4	Poor	NO		42.25220938	-88.34777374	4678658.696	388821.4312
444	Eastern cottonwood	Populus deltoides	16	Fair	NO		42.25329207	-88.34821072	4678779.485	388787.2866
445	Eastern cottonwood	Populus deltoides	16	Good	NO		42.25329394	-88.34822703	4678779.714	388785.944
446	Black walnut	Juglans nigra	9	Fair	NO		42.25228675	-88.34783041	4678667.362	388816.8925
447	Box elder	Acer negundo	3	Fair	NO		42.25326976	-88.34824032	4678777.047	388784.8052
448	Black walnut	Juglans nigra	4	Dead	NO		42.25231311	-88.34780949	4678670.261	388818.6639

449	Box elder	Acer negundo	5	Fair	NO		42.25326218	-88.34825677	4678776.227	388783.4352
450	Box elder	Acer negundo	5	Fair	NO		42.25231489	-88.34774979	4678670.381	388823.5921
451	American elm	Ulmus americana	6	Fair	YES		42.2522975	-88.34775928	4678668.463	388822.7787
452	Black walnut	Juglans nigra	4	Fair	NO		42.25331271	-88.348035	4678781.548	388801.8174
453	Elm spp.	Ulmus spp.	3	Fair	YES		42.25330336	-88.34800372	4678780.469	388804.3817
454	Elm spp.	Ulmus spp.	6	Good	YES		42.25327015	-88.34802134	4678776.805	388802.8698
455	Box elder	Acer negundo	5	Fair	NO		42.25222736	-88.34787519	4678660.826	388813.0938
456	Box elder	Acer negundo	13	Fair	NO		42.25321543	-88.34801128	4678770.715	388803.6033
457	Box elder	Acer negundo	3	Poor	NO		42.25220379	-88.34788129	4678658.217	388812.5492
458	Black walnut	Juglans nigra	6	Fair	NO		42.25223705	-88.34792022	4678661.961	388809.3967
459	Unknown		6	Dead	NO		42.25217801	-88.34790939	4678655.391	388810.1856
460	Unknown		5	Dead	NO		42.2521824	-88.34795435	4678655.937	388806.485
461	Elm spp.	Ulmus spp.	12	Fair	YES		42.25317078	-88.348024	4678765.774	388802.4755
462	American elm	Ulmus americana	7	Fair	YES		42.25221693	-88.34793899	4678659.751	388807.8123
463	American elm	Ulmus americana	6	Dead	YES		42.25225539	-88.34795291	4678664.04	388806.7316
464	Box elder	Acer negundo	18	Fair	NO	Multistem	42.25312107	-88.34805236	4678760.291	388800.0491
465	American elm	Ulmus americana	11	Fair	YES		42.25222355	-88.347995	4678660.559	388803.2039
466	Box elder	Acer negundo	11	Poor	NO		42.25310632	-88.34803716	4678758.634	388801.2771
467	American elm	Ulmus americana	3	Dead	YES		42.25216823	-88.34799352	4678654.415	388803.229
468	Box elder	Acer negundo	5	Poor	NO		42.25214072	-88.3479625	4678651.319	388805.7393
469	Box elder	Acer negundo	17	Poor	NO		42.25309096	-88.34808006	4678756.985	388797.7115
470	Box elder	Acer negundo	12	Fair	NO		42.25308506	-88.34817684	4678756.456	388789.7177
471	Box elder	Acer negundo	26	Poor	NO	Multistem	42.25308181	-88.34827387	4678756.221	388781.7076
472	Black walnut	Juglans nigra	16	Fair	NO		42.25212404	-88.34796581	4678649.472	388805.4374
473	Box elder	Acer negundo	24	Poor	NO	Multistem	42.25308084	-88.3483496	4678756.213	388775.459
474	Box elder	Acer negundo	6	Fair	NO		42.25210244	-88.34794873	4678647.051	388806.8079
475	Box elder	Acer negundo	16	Fair	NO		42.25308882	-88.34835792	4678757.11	388774.7867
476	Box elder	Acer negundo	5	Fair	NO		42.25209417	-88.34798929	4678646.186	388803.4477
477	Box elder	Acer negundo	6	Fair	NO		42.25208456	-88.34798345	4678645.111	388803.9122
478	Box elder	Acer negundo	7	Fair	NO		42.25206665	-88.3479615	4678643.093	388805.6914
479	Box elder	Acer negundo	8	Fair	NO		42.25206514	-88.34799044	4678642.963	388803.3018
480	Box elder	Acer negundo	15	Poor	NO		42.25313438	-88.3484082	4678762.234	388770.7188
481	Box elder	Acer negundo	9	Poor	NO		42.25203805	-88.34796402	4678639.921	388805.4332
482	Box elder	Acer negundo	10	Fair	NO		42.25202567	-88.34794386	4678638.52	388807.0751
483	Box elder	Acer negundo	25	Poor	NO	Multistem	42.25308839	-88.34844996	4678757.182	388767.1931
484	Box elder	Acer negundo	6	Dead	NO		42.25202224	-88.34795374	4678638.152	388806.2539
485	Box elder	Acer negundo	6	Fair	NO		42.25202283	-88.34798806	4678638.262	388803.4233
486	Box elder	Acer negundo	10	Dead	NO		42.25308674	-88.34846174	4678757.014	388766.2185
487	Box elder	Acer negundo	3	Poor	NO		42.25200829	-88.3479833	4678636.642	388803.7908
488	Box elder	Acer negundo	6	Fair	NO		42.25200511	-88.34802069	4678636.337	388800.7012
489	Box elder	Acer negundo	6	Poor	NO		42.25308883	-88.34853366	4678757.34	388760.2893
490	Box elder	Acer negundo	6	Fair	NO		42.25199995	-88.34802014	4678635.764	388800.7369
491	Box elder	Acer negundo	20	Poor	NO	Multistem	42.25308446	-88.34857272	4678756.906	388757.06
492	White mulberry	Morus alba	3	Poor	NO		42.25197297	-88.34800846	4678632.753	388801.6533
493	Box elder	Acer negundo	3	Poor	NO		42.251974	-88.34801908	4678632.882	388800.7791

494	Box elder	Acer negundo	6	Fair	NO	42.25201012	-88.34804616	4678636.927	388798.6089
495	Unknown		8	Dead	NO	42.25313216	-88.3485951	4678762.232	388755.2975
496	Box elder	Acer negundo	7	Fair	NO	42.2520317	-88.34804928	4678639.327	388798.3894
497	Box elder	Acer negundo	6	Fair	NO	42.25206083	-88.34804059	4678642.551	388799.1576
498	Box elder	Acer negundo	5	Poor	NO	42.25209484	-88.34802449	4678646.306	388800.5449
499	Box elder	Acer negundo	5	Fair	NO	42.25209854	-88.34804437	4678646.742	388798.9114
500	Box elder	Acer negundo	7	Fair	NO	42.25210061	-88.34804994	4678646.98	388798.4559
501	Box elder	Acer negundo	5	Poor	NO	42.25211004	-88.34805653	4678648.036	388797.9285
502	Siberian elm	Ulmus pumila	22	Poor	YES	42.25310705	-88.34868971	4678759.567	388747.4485
503	Box elder	Acer negundo	6	Poor	NO	42.25211755	-88.3480719	4678648.889	388796.6742
504	Box elder	Acer negundo	6	Fair	NO	42.25212184	-88.34806909	4678649.362	388796.9134
505	Box elder	Acer negundo	4	Dead	NO	42.25213143	-88.34804327	4678650.394	388799.0599
506	Box elder	Acer negundo	5	Fair	NO	42.25213393	-88.34802828	4678650.651	388800.3012
507	Box elder	Acer negundo	3	Poor	NO	42.2521498	-88.34802255	4678652.406	388800.802
508	Box elder	Acer negundo	4	Dead	NO	42.25216068	-88.34801313	4678653.602	388801.5975
509	Box elder	Acer negundo	4	Dead	NO	42.25214649	-88.34804675	4678652.07	388798.7999
510	Box elder	Acer negundo	5	Poor	NO	42.25215239	-88.34807522	4678652.762	388796.4615
511	Box elder	Acer negundo	6	Dead	NO	42.25215061	-88.34809111	4678652.585	388795.1477
512	American elm	Ulmus americana	5	Poor	YES	42.25216561	-88.34807881	4678654.235	388796.1888
513	American elm	Ulmus americana	38	Fair	YES	42.25292211	-88.34867142	4678739.008	388748.6324
514	Green ash	Fraxinus pennsylvanica	20	Good	NO	42.25222154	-88.34805334	4678660.412	388798.3881
515	Black walnut	Juglans nigra	14	Good	NO	42.25297176	-88.34875612	4678744.631	388741.7326
516	Hackberry	Celtis occidentalis	6	Poor	NO	42.25215477	-88.34815015	4678653.124	388790.2843
517	Box elder	Acer negundo	9	Poor	NO	42.252146	-88.34814201	4678652.14	388790.9407
518	Unknown		23	Dead	NO	42.2529524	-88.34879893	4678742.538	388738.1672
519	Box elder	Acer negundo	6	Fair	NO	42.25212556	-88.34813405	4678649.86	388791.5614
520	Box elder	Acer negundo	3	Poor	NO	42.2521138	-88.34812459	4678648.542	388792.3207
521	Box elder	Acer negundo	6	Fair	NO	42.25210451	-88.34811979	4678647.504	388792.7004
522	Box elder	Acer negundo	3	Poor	NO	42.25210191	-88.34811782	4678647.212	388792.8582
523	Box elder	Acer negundo	8	Fair	NO	42.2520948	-88.34812151	4678646.428	388792.5416
524	Box elder	Acer negundo	3	Poor	NO	42.25208402	-88.34812538	4678645.236	388792.203
525	Box elder	Acer negundo	12	Fair	NO	42.25208225	-88.3480858	4678644.988	388795.4651
526	Box elder	Acer negundo	6	Fair	NO	42.2520827	-88.34814176	4678645.111	388790.8502
527	Box elder	Acer negundo	8	Fair	NO	42.25207537	-88.34815352	4678644.313	388789.8666
528	Box elder	Acer negundo	7	Fair	NO	42.25206748	-88.34815933	4678643.444	388789.374
529	Box elder	Acer negundo	7	Fair	NO	42.25204255	-88.34816199	4678640.679	388789.1105
530	Box elder	Acer negundo	8	Fair	NO	42.25202737	-88.3481502	4678638.979	388790.0566
531	Box elder	Acer negundo	8	Fair	NO	42.25200112	-88.34811848	4678636.023	388792.6269
532	Box elder	Acer negundo	6	Fair	NO	42.25201161	-88.34811788	4678637.186	388792.6949
533	Box elder	Acer negundo	3	Fair	NO	42.25200475	-88.34810539	4678636.409	388793.7134
534	Box elder	Acer negundo	5	Fair	NO	42.25202103	-88.34808429	4678638.188	388795.4826
535	Box elder	Acer negundo	4	Dead	NO	42.25202151	-88.34807209	4678638.225	388796.4894
536	Box elder	Acer negundo	7	Fair	NO	42.25203604	-88.34807506	4678639.843	388796.2698
537	Box elder	Acer negundo	4	Fair	NO	42.25203627	-88.34806798	4678639.859	388796.8546
538	American elm	Ulmus americana	7	Poor	YES	42.25289499	-88.34890046	4678736.295	388729.6912

539	Box elder	Acer negundo	8	Fair	NO		42.25204542	-88.3480712	4678640.879	388796.6052
540	White mulberry	Morus alba	6	Poor	NO		42.25288742	-88.34889701	4678735.451	388729.9628
541	Box elder	Acer negundo	5	Fair	NO		42.25197631	-88.3481744	4678633.341	388787.9708
542	American elm	Ulmus americana	17	Good	YES		42.25289865	-88.34892201	4678736.73	388727.9196
543	Box elder	Acer negundo	6	Fair	NO		42.2519952	-88.34819261	4678635.462	388786.5013
544	Box elder	Acer negundo	6	Fair	NO		42.25200448	-88.34818753	4678636.486	388786.9364
545	Unknown		24	Dead	NO		42.25285267	-88.34897022	4678731.687	388723.8623
546	Box elder	Acer negundo	9	Fair	NO	Multistem	42.25202656	-88.34819421	4678638.946	388786.4241
547	Box elder	Acer negundo	4	Poor	NO		42.25204077	-88.34818676	4678640.514	388787.0644
548	Slippery elm	Ulmus rubra	10	Poor	YES		42.25284743	-88.34902076	4678731.171	388719.6835
549	Box elder	Acer negundo	6	Fair	NO		42.25207211	-88.34819877	4678644.01	388786.1284
550	Box elder	Acer negundo	6	Poor	NO		42.25207235	-88.34821888	4678644.062	388784.4698
551	Unknown		13	Dead	NO		42.25289186	-88.34901609	4678736.099	388720.1474
552	Box elder	Acer negundo	8	Poor	NO		42.25207888	-88.34820741	4678644.773	388785.4278
553	Unknown		6	Dead	NO		42.25289428	-88.34898198	4678736.323	388722.9652
554	Box elder	Acer negundo	6	Poor	NO		42.25208767	-88.34819249	4678645.729	388786.6737
555	Unknown		8	Dead	NO		42.25291363	-88.34900047	4678738.496	388721.4741
556	Box elder	Acer negundo	8	Dead	NO	Multistem	42.25212256	-88.34819335	4678649.604	388786.664
557	Box elder	Acer negundo	8	Poor	NO		42.25292907	-88.3489745	4678740.177	388723.6434
558	Eastern cottonwood	Populus deltoides	5	Poor	NO		42.25293923	-88.34898906	4678741.324	388722.46
559	Black walnut	Juglans nigra	14	Fair	NO		42.25217847	-88.34820072	4678655.822	388786.1548
560	American elm	Ulmus americana	9	Good	YES		42.25303197	-88.34894073	4678751.558	388726.6103
561	Box elder	Acer negundo	8	Poor	NO		42.25303586	-88.34895067	4678752.003	388725.7966
562	Unknown		8	Dead	NO		42.25221121	-88.34821298	4678659.474	388785.201
563	Box elder	Acer negundo	7	Poor	NO		42.2530281	-88.34895131	4678751.142	388725.7301
564	Box elder	Acer negundo	8	Poor	NO		42.25222964	-88.34822521	4678661.536	388784.2244
565	Box elder	Acer negundo	5	Dead	NO		42.25222906	-88.34825816	4678661.514	388781.505
566	Black walnut	Juglans nigra	14	Good	NO		42.25299517	-88.34894337	4678747.476	388726.3276
567	Box elder	Acer negundo	6	Poor	NO		42.25223673	-88.3482742	4678662.386	388780.1949
568	Box elder	Acer negundo	6	Poor	NO		42.25223107	-88.34830058	4678661.793	388778.0094
569	Box elder	Acer negundo	4	Poor	NO		42.25303665	-88.34892117	4678752.052	388728.2319
570	Box elder	Acer negundo	3	Poor	NO		42.25223055	-88.34830105	4678661.736	388777.9692
571	Box elder	Acer negundo	8	Poor	NO		42.2530475	-88.34888674	4678753.213	388731.0909
572	Box elder	Acer negundo	12	Poor	NO	Multistem	42.25304144	-88.34886584	4678752.512	388732.8046
573	Box elder	Acer negundo	12	Poor	NO	Multistem	42.25303784	-88.34886253	4678752.108	388733.0714
574	American elm	Ulmus americana	16	Good	YES		42.25229242	-88.34825558	4678668.547	388781.8288
575	Box elder	Acer negundo	10	Poor	NO		42.25304673	-88.34884178	4678753.067	388734.7985
576	Box elder	Acer negundo	7	Fair	NO		42.25231631	-88.34819457	4678671.119	388786.9036
577	Box elder	Acer negundo	6	Fair	NO		42.25231288	-88.34815851	4678670.691	388789.8723
578	Box elder	Acer negundo	5	Fair	NO		42.25231325	-88.34812196	4678670.685	388792.8883
579	Black walnut	Juglans nigra	18	Fair	NO		42.25218756	-88.34831783	4678656.985	388776.5098
580	Unknown		24	Dead	NO		42.25294881	-88.34892361	4678742.302	388727.8757
581	Box elder	Acer negundo	8	Poor	NO		42.25217386	-88.3482644	4678655.393	388780.8931
582	American elm	Ulmus americana	7	Fair	YES		42.25216867	-88.34829124	4678654.852	388778.6702
583	American elm	Ulmus americana	8	Fair	YES	Multistem	42.25215955	-88.34831029	4678653.865	388777.0827

584	Box elder	Acer negundo	6	Fair	NO	42.25215025	-88.34833047	4678652.858	388775.4017
585	Black walnut	Juglans nigra	23	Fair	NO	42.25214857	-88.3483315	4678652.673	388775.3135
586	Black walnut	Juglans nigra	15	Fair	NO	42.25212421	-88.3483176	4678649.949	388776.4178
587	American elm	Ulmus americana	6	Fair	YES	42.25211861	-88.34829499	4678649.298	388778.2726
588	American elm	Ulmus americana	9	Fair	YES	42.25211871	-88.34826729	4678649.273	388780.5581
589	White mulberry	Morus alba	13	Fair	NO	42.25283854	-88.34891667	4678730.049	388728.2543
590	Black walnut	Juglans nigra	12	Fair	NO	42.2521083	-88.3482456	4678648.089	388782.3292
591	Black walnut	Juglans nigra	8	Fair	NO	42.25205092	-88.34826804	4678641.747	388780.377
592	American elm	Ulmus americana	6	Fair	YES	42.2520489	-88.34826572	4678641.52	388780.5651
593	Black walnut	Juglans nigra	15	Fair	NO	42.25299072	-88.34866305	4678746.616	388749.4438
594	American elm	Ulmus americana	22	Fair	YES	42.25204707	-88.34828505	4678641.342	388778.9672
595	American elm	Ulmus americana	10	Fair	YES	42.25204335	-88.3482758	4678640.917	388779.7237
596	American elm	Ulmus americana	5	Fair	YES	42.25204241	-88.34824071	4678640.766	388782.6165
597	Box elder	Acer negundo	12	Poor	NO	42.25302594	-88.3486568	4678750.517	388750.0211
598	Box elder	Acer negundo	5	Poor	NO	42.25204754	-88.34823379	4678641.328	388783.1961
599	Box elder	Acer negundo	11	Poor	NO	42.25303674	-88.34867768	4678751.744	388748.3174
600	Box elder	Acer negundo	13	Poor	NO	42.25304128	-88.34868868	4678752.263	388747.4182
601	Box elder	Acer negundo	6	Fair	NO	42.25203993	-88.34823876	4678640.489	388782.773
602	Box elder	Acer negundo	5	Dead	NO	42.25203486	-88.34823126	4678639.916	388783.3828
603	Box elder	Acer negundo	13	Poor	NO	42.25303149	-88.34861323	4678751.078	388753.6247
604	Box elder	Acer negundo	6	Fair	NO	42.25198467	-88.34821391	4678634.321	388784.7255
605	Box elder	Acer negundo	9	Poor	NO	42.25298909	-88.34859576	4678746.347	388754.9912
606	American elm	Ulmus americana	12	Fair	YES	42.25200183	-88.34825223	4678636.275	388781.5946
607	Box elder	Acer negundo	8	Poor	NO	42.25297626	-88.34857387	4678744.893	388756.7745
608	Black walnut	Juglans nigra	17	Fair	NO	42.25198208	-88.34826785	4678634.103	388780.2717
609	Box elder	Acer negundo	12	Dead	NO	42.25297887	-88.34853127	4678745.127	388760.2932
610	Box elder	Acer negundo	6	Poor	NO	42.25301131	-88.34852585	4678748.722	388760.7979
611	Elm spp.	Ulmus spp.	10	Poor	YES	42.25303726	-88.34850488	4678751.577	388762.5727
612	Bigtooth aspen	Populus grandidentata	20	Fair	NO	42.25306815	-88.3484767	4678754.97	388764.9517
613	Bigtooth aspen	Populus grandidentata	18	Fair	NO	42.25306964	-88.34849151	4678755.154	388763.7331
614	Elm spp.	Ulmus spp.	17	Fair	YES	42.25303568	-88.34845962	4678751.342	388766.3039
615	Box elder	Acer negundo	7	Poor	NO	42.25299625	-88.34843418	4678746.93	388768.3328
616	Bigtooth aspen	Populus grandidentata	15	Poor	NO	42.25297417	-88.34846596	4678744.521	388765.6726
617	Box elder	Acer negundo	8	Poor	NO	42.25298172	-88.34844841	4678745.335	388767.134
618	Elm spp.	Ulmus spp.	20	Good	YES	42.25294905	-88.3484018	4678741.647	388770.9213
619	Elm spp.	Ulmus spp.	12	Fair	YES	42.25294132	-88.34839855	4678740.785	388771.176
620	Elm spp.	Ulmus spp.	18	Fair	YES	42.25294153	-88.34834868	4678740.743	388775.29
621	Box elder	Acer negundo	18	Fair	NO	42.25295478	-88.34837074	4678742.243	388773.4933
622	Box elder	Acer negundo	4	Fair	NO	42.25302198	-88.34826991	4678749.573	388781.9287
623	Elm spp.	Ulmus spp.	4	Poor	YES	42.2530191	-88.34823728	4678749.211	388784.6153
624	Elm spp.	Ulmus spp.	16	Good	YES	42.25305816	-88.34817311	4678753.464	388789.9777
625	Elm spp.	Ulmus spp.	8	Fair	YES	42.2530623	-88.348091	4678753.816	388796.7584
626	Elm spp.	Ulmus spp.	15	Good	YES	42.25302921	-88.34811735	4678750.176	388794.5263
627	Black walnut	Juglans nigra	15	Good	NO	42.25299538	-88.34796872	4678746.227	388806.7274
628	Box elder	Acer negundo	8	Poor	NO	42.25303612	-88.34793142	4678750.701	388809.8762

629	American elm	Ulmus americana	12	Fair	YES		42.25225649	-88.34753154	4678663.612	388841.4938
630	Box elder	Acer negundo	12	Fair	NO		42.2522102	-88.34754345	4678658.487	388840.4294
631	Black walnut	Juglans nigra	8	Fair	NO		42.25217025	-88.34752782	4678654.031	388841.649
632	Box elder	Acer negundo	9	Fair	NO		42.25217802	-88.34754252	4678654.912	388840.4499
633	Box elder	Acer negundo	7	Fair	NO		42.25212561	-88.34753324	4678649.081	388841.1233
634	Box elder	Acer negundo	7	Fair	NO		42.25213216	-88.34752133	4678649.793	388842.1176
635	Box elder	Acer negundo	4	Dead	NO		42.25213211	-88.34751005	4678649.773	388843.0476
636	Box elder	Acer negundo	5	Fair	NO		42.2520973	-88.34750948	4678645.907	388843.034
637	Box elder	Acer negundo	4	Fair	NO		42.25208924	-88.34749442	4678644.992	388844.2621
638	Box elder	Acer negundo	10	Fair	NO		42.25208915	-88.34750993	4678645.002	388842.9823
639	Box elder	Acer negundo	6	Fair	NO		42.2520883	-88.34753792	4678644.944	388840.672
640	Box elder	Acer negundo	5	Fair	NO		42.2520357	-88.34759642	4678639.181	388835.7537
641	Box elder	Acer negundo	5	Dead	NO		42.25202391	-88.34757749	4678637.846	388837.2947
642	Box elder	Acer negundo	8	Fair	NO		42.25203395	-88.34755558	4678638.933	388839.1194
643	Box elder	Acer negundo	7	Fair	NO		42.25201344	-88.34753687	4678636.631	388840.6269
644	White mulberry	Morus alba	14	Poor	NO		42.25198458	-88.34756255	4678633.461	388838.4577
645	Box elder	Acer negundo	8	Fair	NO		42.25200821	-88.34751551	4678636.022	388842.3801
646	Box elder	Acer negundo	6	Fair	NO		42.25203111	-88.3475178	4678638.569	388842.2312
647	Box elder	Acer negundo	5	Fair	NO		42.25207694	-88.34753501	4678643.68	388840.8919
648	Unknown		3	Dead	NO		42.2528745	-88.34790624	4678732.723	388811.6691
649	Box elder	Acer negundo	7	Fair	NO		42.25206153	-88.34750229	4678641.926	388843.5637
650	Elm spp.	Ulmus spp.	10	Good	YES		42.25291569	-88.34798649	4678737.401	388805.122
651	Elm spp.	Ulmus spp.	11	Good	YES		42.25287496	-88.34798782	4678732.88	388804.9407
652	Box elder	Acer negundo	8	Fair	NO		42.25208889	-88.34746426	4678644.914	388846.7488
653	Box elder	Acer negundo	6	Fair	NO		42.25208724	-88.34746517	4678644.732	388846.671
654	Box elder	Acer negundo	6	Fair	NO		42.25209968	-88.34745665	4678646.102	388847.396
655	White mulberry	Morus alba	8	Fair	NO		42.25286493	-88.34797031	4678731.743	388806.3672
656	Box elder	Acer negundo	7	Fair	NO		42.25210301	-88.34744436	4678646.456	388848.4154
657	Box elder	Acer negundo	6	Poor	NO		42.25211021	-88.34744291	4678647.254	388848.5478
658	Box elder	Acer negundo	12	Fair	NO		42.25211975	-88.34748827	4678648.372	388844.8231
659	Elm spp.	Ulmus spp.	14	Poor	YES		42.25290437	-88.34801078	4678736.175	388803.0982
660	Box elder	Acer negundo	8	Fair	NO		42.25215019	-88.34746081	4678651.717	388847.1411
661	Box elder	Acer negundo	3	Fair	NO		42.25214816	-88.34750082	4678651.543	388843.837
662	Box elder	Acer negundo	5	Fair	NO		42.25215412	-88.34751856	4678652.227	388842.3843
663	Unknown		10	Dead	NO		42.25289834	-88.34799577	4678735.486	388804.3259
664	American elm	Ulmus americana	10	Fair	YES		42.25215624	-88.34751333	4678652.457	388842.8195
665	Unknown		5	Dead	NO		42.25292517	-88.34799015	4678738.458	388804.8367
666	Box elder	Acer negundo	5	Poor	NO		42.25217696	-88.34751392	4678654.758	388842.8075
667	Elm spp.	Ulmus spp.	12	Poor	YES	Multistem	42.2529384	-88.34798962	4678739.926	388804.9038
668	Elm spp.	Ulmus spp.	5	Poor	YES		42.25295779	-88.34800845	4678742.104	388803.3845
669	Unknown		8	Dead	NO		42.25294963	-88.34799733	4678741.184	388804.2871
670	Box elder	Acer negundo	6	Fair	NO		42.25219145	-88.34752102	4678656.376	388842.2472
671	Black walnut	Juglans nigra	3	Fair	NO		42.25223019	-88.34750658	4678660.659	388843.5064
672	American elm	Ulmus americana	11	Fair	YES		42.25226059	-88.34747367	4678663.992	388846.2745
673	Elm spp.	Ulmus spp.	11	Poor	YES	Multistem	42.25299002	-88.34803503	4678745.717	388801.248

674	American elm	Ulmus americana	6	Fair	YES		42.25225934	-88.3474611	4678663.836	388847.3091
675	Box elder	Acer negundo	21	Poor	NO	Multistem	42.25297062	-88.34803474	4678743.563	388801.2381
676	Box elder	Acer negundo	10	Fair	NO		42.25222401	-88.34748316	4678659.942	388845.4272
677	Box elder	Acer negundo	8	Fair	NO		42.25221777	-88.34746709	4678659.228	388846.7422
678	Box elder	Acer negundo	3	Dead	NO		42.25221202	-88.34747145	4678658.595	388846.3722
679	Box elder	Acer negundo	10	Fair	NO		42.25219896	-88.34747146	4678657.145	388846.3488
680	Box elder	Acer negundo	6	Fair	NO		42.25217534	-88.34745101	4678654.496	388847.9936
681	Box elder	Acer negundo	8	Fair	NO		42.25216634	-88.34745845	4678653.506	388847.3647
682	Box elder	Acer negundo	6	Fair	NO		42.25211909	-88.34743203	4678648.226	388849.4608
683	Box elder	Acer negundo	9	Poor	NO		42.25295016	-88.34790485	4678741.121	388811.9172
684	Box elder	Acer negundo	8	Dead	NO		42.25210516	-88.34741868	4678646.661	388850.5379
685	Box elder	Acer negundo	4	Poor	NO		42.25211751	-88.34740351	4678648.013	388851.8112
686	Box elder	Acer negundo	5	Dead	NO		42.25213109	-88.34741609	4678649.537	388850.7968
687	Box elder	Acer negundo	8	Fair	NO		42.2521431	-88.34742261	4678650.879	388850.2806
688	Box elder	Acer negundo	5	Fair	NO		42.25215731	-88.34742294	4678652.457	388850.2777
689	Box elder	Acer negundo	6	Fair	NO		42.25216384	-88.34739182	4678653.142	388852.8566
690	Box elder	Acer negundo	5	Fair	NO		42.25216838	-88.3473608	4678653.606	388855.4234
691	Box elder	Acer negundo	7	Fair	NO		42.25213574	-88.3473233	4678649.933	388858.4595
692	Box elder	Acer negundo	7	Fair	NO		42.25211821	-88.3473106	4678647.969	388859.4765
693	Black walnut	Juglans nigra	15	Fair	NO		42.25211545	-88.34727283	4678647.613	388862.5876
694	Box elder	Acer negundo	3	Fair	NO		42.25212662	-88.34728932	4678648.875	388861.2468
695	Box elder	Acer negundo	3	Fair	NO		42.25213342	-88.34730446	4678649.651	388860.0097
696	Box elder	Acer negundo	5	Dead	NO		42.25215313	-88.34730526	4678651.839	388859.9783
697	Elm spp.	Ulmus spp.	15	Poor	YES		42.25296857	-88.34812451	4678743.453	388793.8291
698	Box elder	Acer negundo	6	Fair	NO		42.25217348	-88.34731606	4678654.113	388859.1233
699	Box elder	Acer negundo	3	Fair	NO		42.25219267	-88.34731166	4678656.239	388859.5196
700	Box elder	Acer negundo	8	Fair	NO		42.25219197	-88.34734653	4678656.206	388856.6422
701	Box elder	Acer negundo	3	Poor	NO		42.25219924	-88.34736225	4678657.034	388855.3579
702	Box elder	Acer negundo	22	Poor	NO		42.2529933	-88.34819925	4678746.296	388787.7072
703	Box elder	Acer negundo	10	Fair	NO		42.25219937	-88.34739886	4678657.096	388852.3382
704	Box elder	Acer negundo	7	Poor	NO		42.25297456	-88.34821943	4678744.242	388786.0096
705	Box elder	Acer negundo	5	Fair	NO		42.25220618	-88.34739251	4678657.844	388852.8744
706	Box elder	Acer negundo	5	Fair	NO		42.25219566	-88.34740009	4678656.686	388852.2304
707	Box elder	Acer negundo	6	Fair	NO		42.25220867	-88.3474027	4678658.134	388852.0374
708	American elm	Ulmus americana	6	Fair	YES		42.25225229	-88.34741421	4678662.992	388851.1646
709	Elm spp.	Ulmus spp.	12	Fair	YES		42.25296196	-88.34819556	4678742.811	388787.9567
710	Box elder	Acer negundo	14	Poor	NO		42.25294993	-88.34830008	4678741.612	388779.3137
711	Box elder	Acer negundo	5	Fair	NO		42.25226899	-88.34739141	4678664.816	388853.0751
712	American elm	Ulmus americana	7	Fair	YES		42.25225228	-88.34736788	4678662.931	388854.987
713	American elm	Ulmus americana	6	Fair	YES		42.25226204	-88.34734003	4678663.978	388857.3014
714	American elm	Ulmus americana	6	Fair	YES		42.25225863	-88.34733636	4678663.594	388857.5979
715	Box elder	Acer negundo	5	Fair	NO		42.25225678	-88.34732506	4678663.374	388858.5272
716	Elm spp.	Ulmus spp.	17	Fair	YES		42.25290437	-88.34824502	4678736.482	388783.7758
717	Siberian elm	Ulmus pumila	6	Fair	YES		42.25224656	-88.3472423	4678662.132	388865.3358
718	Elm spp.	Ulmus spp.	13	Fair	YES		42.25288032	-88.34821727	4678733.774	388786.0226

719	American elm	Ulmus americana	8	Fair	YES	42.25223722	-88.34720793	4678661.05	388868.1547	
720	Elm spp.	Ulmus spp.	11	Fair	YES	42.25285753	-88.34820583	4678731.229	388786.9263	
721	American elm	Ulmus americana	9	Fair	YES	42.25223791	-88.34718864	4678661.101	388869.7477	
722	American elm	Ulmus americana	7	Fair	YES	42.25224575	-88.34716477	4678661.941	388871.7298	
723	Elm spp.	Ulmus spp.	11	Good	YES	42.25291807	-88.34813547	4678737.86	388792.8362	
724	Box elder	Acer negundo	8	Fair	NO	42.25218582	-88.34718644	4678655.315	388869.8372	
725	White mulberry	Morus alba	8	Poor	NO	42.25291815	-88.34807107	4678737.784	388798.1492	
726	Box elder	Acer negundo	5	Fair	NO	42.25217758	-88.34720332	4678654.422	388868.4308	
727	Box elder	Acer negundo	5	Fair	NO	42.25216487	-88.34720432	4678653.012	388868.3254	
728	Box elder	Acer negundo	3	Poor	NO	42.25216393	-88.34719853	4678652.9	388868.8017	
729	Box elder	Acer negundo	4	Poor	NO	42.25287559	-88.34812095	4678733.124	388793.9594	
730	Box elder	Acer negundo	8	Fair	NO	42.25215995	-88.34718849	4678652.445	388869.6229	
731	Box elder	Acer negundo	4	Poor	NO	42.25287869	-88.34809196	4678733.43	388796.3562	
732	Box elder	Acer negundo	6	Poor	NO	42.25215889	-88.34718675	4678652.324	388869.7645	
733	Box elder	Acer negundo	8	Fair	NO	42.25214799	-88.34720586	4678651.14	388868.1687	
734	Elm spp.	Ulmus spp.	12	Fair	YES	42.25288565	-88.3480984	4678734.211	388795.8379	
735	American elm	Ulmus americana	11	Fair	YES	42.25210832	-88.34719064	4678646.715	388869.3552	
736	American elm	Ulmus americana	6	Fair	YES	42.25208189	-88.34717974	4678643.766	388870.2077	
737	Box elder	Acer negundo	13	Poor	NO	Multistem	42.25282505	-88.34816618	4678727.571	388790.1397
738	American elm	Ulmus americana	7	Fair	YES	Multistem	42.25211917	-88.34721445	4678647.951	388867.4099
739	Elm spp.	Ulmus spp.	16	Good	YES	42.25282341	-88.34820695	4678727.442	388786.7735	
740	Box elder	Acer negundo	4	Poor	NO	42.25213441	-88.34722411	4678649.655	388866.6397	
741	Box elder	Acer negundo	6	Poor	NO	42.25281346	-88.3482361	4678726.375	388784.3517	
742	Box elder	Acer negundo	3	Fair	NO	42.25210502	-88.34722862	4678646.398	388866.2163	
743	Elm spp.	Ulmus spp.	9	Fair	YES	42.25282412	-88.34828125	4678727.618	388780.6458	
744	Box elder	Acer negundo	6	Fair	NO	42.2521001	-88.34725357	4678645.884	388864.1493	
745	Box elder	Acer negundo	4	Dead	NO	42.25213678	-88.34726386	4678649.97	388863.3651	
746	Box elder	Acer negundo	3	Fair	NO	42.25215991	-88.34726486	4678652.54	388863.323	
747	Box elder	Acer negundo	8	Fair	NO	42.25284566	-88.34830899	4678730.046	388778.3953	
748	Box elder	Acer negundo	4	Fair	NO	42.25217412	-88.34727511	4678654.131	388862.5025	
749	American elm	Ulmus americana	4	Fair	YES	42.25219255	-88.34725249	4678656.148	388864.4006	
750	Box elder	Acer negundo	7	Fair	NO	42.25220335	-88.34726841	4678657.368	388863.1061	
751	Box elder	Acer negundo	8	Fair	NO	42.25287896	-88.34831025	4678733.745	388778.35	
752	American elm	Ulmus americana	12	Fair	YES	42.25220681	-88.34728196	4678657.77	388861.9945	
753	American elm	Ulmus americana	11	Fair	YES	42.25220008	-88.34728776	4678657.03	388861.5039	
754	Box elder	Acer negundo	9	Fair	NO	42.25218626	-88.34728586	4678655.493	388861.6368	
755	Elm spp.	Ulmus spp.	17	Good	YES	42.25290442	-88.34830989	4678736.571	388778.4243	
756	Elm spp.	Ulmus spp.	20	Good	YES	42.25291278	-88.34831097	4678737.502	388778.3497	
757	American elm	Ulmus americana	3	Fair	YES	42.25220638	-88.34720667	4678657.624	388868.2046	
758	American elm	Ulmus americana	4	Fair	YES	42.25220351	-88.34717588	4678657.265	388870.7394	
759	Box elder	Acer negundo	8	Fair	NO	42.25291885	-88.34831734	4678738.184	388777.8355	
760	Box elder	Acer negundo	4	Fair	NO	42.2522034	-88.34717222	4678657.248	388871.0413	
761	Box elder	Acer negundo	5	Fair	NO	42.25218265	-88.34717816	4678654.952	388870.5152	
762	Elm spp.	Ulmus spp.	12	Poor	YES	42.25293519	-88.34830952	4678739.988	388778.509	
763	American elm	Ulmus americana	6	Fair	YES	42.25219832	-88.3471469	4678656.651	388873.1206	

764	Box elder	Acer negundo	4	Fair	NO	42.25220123	-88.34714076	4678656.966	388873.6329
765	Box elder	Acer negundo	5	Fair	NO	42.2528752	-88.34840557	4678733.452	388770.4802
766	Box elder	Acer negundo	5	Fair	NO	42.25220116	-88.3471156	4678656.926	388875.7083
767	Elm spp.	Ulmus spp.	10	Fair	YES	42.25283991	-88.34836425	4678729.48	388773.8272
768	American elm	Ulmus americana	8	Fair	YES	42.25218929	-88.34713091	4678655.627	388874.4245
769	American elm	Ulmus americana	3	Dead	YES	42.25217085	-88.34714806	4678653.603	388872.9767
770	Box elder	Acer negundo	5	Fair	NO	42.25217127	-88.34713193	4678653.628	388874.3081
771	Box elder	Acer negundo	6	Fair	NO	42.25215401	-88.34713536	4678651.715	388873.9955
772	Box elder	Acer negundo	4	Fair	NO	42.25212225	-88.3471231	4678648.174	388874.9512
773	Black walnut	Juglans nigra	5	Fair	NO	42.25212101	-88.34712613	4678648.04	388874.6984
774	Elm spp.	Ulmus spp.	8	Fair	YES	42.25281718	-88.34841447	4678727.021	388769.6442
775	Elm spp.	Ulmus spp.	9	Fair	YES	42.25280109	-88.34840871	4678725.227	388770.0915
776	Elm spp.	Ulmus spp.	12	Fair	YES	42.25280944	-88.34844262	4678726.198	388767.3081
777	Elm spp.	Ulmus spp.	13	Fair	YES	42.25283706	-88.34845818	4678729.286	388766.0735
778	Box elder	Acer negundo	12	Poor	NO	42.25278955	-88.34848493	4678724.046	388763.7832
779	Box elder	Acer negundo	6	Fair	NO	42.25209163	-88.34723101	4678644.915	388865.9956
780	American elm	Ulmus americana	5	Fair	YES	42.25205291	-88.3473867	4678640.818	388853.084
781	Elm spp.	Ulmus spp.	17	Good	YES	42.25281286	-88.3485045	4678726.66	388762.2098
782	American elm	Ulmus americana	6	Fair	YES	42.25203408	-88.3474287	4678638.782	388849.5862
783	Elm spp.	Ulmus spp.	17	Good	YES	42.25286745	-88.34847723	4678732.685	388764.5552
784	Unknown		10	Dead	NO	42.2528756	-88.34846189	4678733.57	388765.8355
785	American elm	Ulmus americana	14	Fair	YES	42.25202295	-88.34740906	4678637.52	388851.1867
786	Elm spp.	Ulmus spp.	14	Fair	YES	42.2528887	-88.34848306	4678735.053	388764.1118
787	Box elder	Acer negundo	6	Fair	NO	42.25203815	-88.34746199	4678639.278	388846.8478
788	Box elder	Acer negundo	10	Poor	NO	42.25288929	-88.34842944	4678735.048	388768.5362
789	Unknown		10	Dead	NO	42.25293303	-88.34847562	4678739.965	388764.8034
790	Box elder	Acer negundo	8	Poor	NO	42.25293167	-88.34848854	4678739.83	388763.735
791	American elm	Ulmus americana	17	Fair	YES	42.25201016	-88.34744991	4678636.154	388847.7947
792	Box elder	Acer negundo	5	Fair	NO	42.25201016	-88.34744991	4678636.154	388847.7947
793	Elm spp.	Ulmus spp.	15	Fair	YES	42.25197791	-88.34747861	4678632.61	388845.3703
794	Box elder	Acer negundo	21	Fair	NO	42.25194428	-88.34745569	4678628.846	388847.2024
795	White mulberry	Morus alba	9	Fair	NO	42.25290604	-88.3485401	4678737.052	388759.437
796	Black walnut	Juglans nigra	12	Fair	NO	42.25196809	-88.34740563	4678631.424	388851.3739
797	Siberian elm	Ulmus pumila	7	Fair	YES	42.25199364	-88.34739635	4678634.25	388852.1837
798	Box elder	Acer negundo	6	Fair	NO	42.25201016	-88.34744991	4678636.154	388847.7947
799	Box elder	Acer negundo	3	Fair	NO	42.25285863	-88.348583	4678731.844	388755.8146
800	Elm spp.	Ulmus spp.	18	Good	YES	42.25286156	-88.34863552	4678732.237	388751.4879
801	Box elder	Acer negundo	12	Poor	NO	42.25200195	-88.34739076	4678635.165	388852.6595
802	White mulberry	Morus alba	14	Fair	NO	42.25199234	-88.34737803	4678634.081	388853.6933
803	Elm spp.	Ulmus spp.	8	Good	YES	42.25288001	-88.34869222	4678734.361	388746.8425
804	Elm spp.	Ulmus spp.	8	Poor	YES	42.25286152	-88.34870088	4678732.319	388746.0962
805	Elm spp.	Ulmus spp.	7	Poor	YES	42.2528572	-88.34871144	4678731.853	388745.2169
806	White mulberry	Morus alba	11	Fair	NO	42.25283306	-88.34877016	4678729.249	388740.3306
807	Elm spp.	Ulmus spp.	9	Fair	YES	42.25288737	-88.34877781	4678735.289	388739.7956
808	Red maple	Acer rubrum	12	Fair	NO	42.25198828	-88.3473786	4678633.631	388853.6387

809	Black walnut	Juglans nigra	7	Fair	NO		42.2519575	-88.34739239	4678630.232	388852.4469
810	Unknown		9	Dead	NO		42.25284985	-88.34888461	4678731.263	388730.9189
811	White mulberry	Morus alba	14	Fair	NO		42.2528196	-88.34890175	4678727.926	388729.4524
812	White mulberry	Morus alba	14	Fair	NO		42.25281296	-88.34893845	4678727.237	388726.4131
813	Unknown		5	Dead	NO		42.25280173	-88.34893037	4678725.98	388727.0597
814	Elm spp.	Ulmus spp.	10	Fair	YES		42.25279772	-88.34894804	4678725.557	388725.5954
815	Elm spp.	Ulmus spp.	11	Poor	YES		42.25278345	-88.34896334	4678723.993	388724.3083
816	Red maple	Acer rubrum	28	Fair	NO		42.25190344	-88.34726014	4678624.056	388863.2615
817	Unknown		8	Dead	NO	Multistem	42.25274521	-88.34888153	4678719.64	388730.9892
818	White mulberry	Morus alba	14	Fair	NO		42.25274175	-88.34893691	4678719.328	388726.415
819	Red maple	Acer rubrum	26	Fair	NO		42.2519553	-88.34720136	4678629.738	388868.2018
820	Box elder	Acer negundo	7	Fair	NO		42.25197854	-88.34717167	4678632.279	388870.6916
821	Box elder	Acer negundo	11	Fair	NO		42.25197755	-88.34715247	4678632.144	388872.2739
822	Box elder	Acer negundo	41	Poor	NO		42.25273744	-88.34895748	4678718.876	388724.7102
823	Box elder	Acer negundo	8	Fair	NO		42.25196927	-88.34713965	4678631.208	388873.3173
824	Box elder	Acer negundo	12	Fair	NO	Multistem	42.25197464	-88.34713183	4678631.794	388873.9715
825	Box elder	Acer negundo	14	Fair	NO	Multistem	42.25198537	-88.3471015	4678632.947	388876.4923
826	Black cherry	Prunus serotina	12	Good	NO		42.25273153	-88.3488523	4678718.083	388733.3768
827	Box elder	Acer negundo	7	Poor	NO		42.25197027	-88.34709176	4678631.258	388877.2695
828	Box elder	Acer negundo	13	Fair	NO		42.2519832	-88.34705762	4678632.649	388880.1087
829	Elm spp.	Ulmus spp.	18	Good	YES		42.2527053	-88.34883064	4678715.142	388735.1173
830	Box elder	Acer negundo	8	Fair	NO		42.25197768	-88.34700696	4678631.969	388884.2775
831	Box elder	Acer negundo	6	Fair	NO		42.25201635	-88.34708383	4678636.364	388878.0043
832	White mulberry	Morus alba	10	Fair	NO		42.25272153	-88.34885153	4678716.971	388733.4225
833	Unknown		11	Dead	NO		42.25270617	-88.34885039	4678715.264	388733.4899
834	American elm	Ulmus americana	16	Fair	YES	Multistem	42.25204927	-88.34711307	4678640.057	388875.6498
835	American elm	Ulmus americana	6	Fair	YES		42.25206563	-88.34710517	4678641.863	388876.3308
836	Unknown		7	Dead	NO		42.25268415	-88.34884093	4678712.807	388734.231
837	Box elder	Acer negundo	6	Fair	NO		42.25206703	-88.34711397	4678642.03	388875.6069
838	White mulberry	Morus alba	12	Fair	NO		42.25262875	-88.34885797	4678706.677	388732.7284
839	Elm spp.	Ulmus spp.	16	Fair	YES		42.25263509	-88.34884424	4678707.364	388733.8715
840	Hackberry	Celtis occidentalis	3	Poor	NO		42.25207285	-88.34703784	4678642.577	388881.8975
841	Elm spp.	Ulmus spp.	9	Fair	YES		42.25257793	-88.34882983	4678700.999	388734.96
842	Box elder	Acer negundo	12	Fair	NO		42.25205445	-88.34701373	4678640.502	388883.8541
843	Box elder	Acer negundo	10	Fair	NO		42.2520532	-88.34697272	4678640.31	388887.2351
844	Box elder	Acer negundo	6	Poor	NO		42.25202141	-88.34692558	4678636.719	388891.0679
845	White mulberry	Morus alba	12	Fair	NO		42.2524473	-88.34874238	4678686.38	388741.9442
846	Box elder	Acer negundo	8	Fair	NO		42.25202346	-88.34690685	4678636.922	388892.6163
847	Box elder	Acer negundo	6	Dead	NO		42.25207256	-88.34691547	4678642.385	388891.9912
848	White mulberry	Morus alba	22	Poor	NO		42.25241563	-88.34871525	4678682.828	388744.1264
849	Elm spp.	Ulmus spp.	3	Poor	YES		42.25209045	-88.34693719	4678644.4	388890.231
850	Elm spp.	Ulmus spp.	12	Fair	YES		42.25240751	-88.34870822	4678681.917	388744.6919
851	Box elder	Acer negundo	8	Fair	NO		42.25210176	-88.34692956	4678645.646	388890.8806
852	Elm spp.	Ulmus spp.	6	Fair	YES		42.25240993	-88.34870144	4678682.177	388745.2561
853	Box elder	Acer negundo	11	Fair	NO	Multistem	42.2520956	-88.34692225	4678644.953	388891.4725

854	Box elder	Acer negundo	8	Poor	NO		42.25211048	-88.34691891	4678646.6	388891.7739
855	Box elder	Acer negundo	8	Poor	NO		42.25211494	-88.34690302	4678647.075	388893.0926
856	American elm	Ulmus americana	4	Fair	YES		42.25213948	-88.34689729	4678649.792	388893.6085
857	Box elder	Acer negundo	7	Fair	NO		42.25216068	-88.34692185	4678652.177	388891.6195
858	Box elder	Acer negundo	6	Fair	NO		42.25216403	-88.34694002	4678652.574	388890.1267
859	Box elder	Acer negundo	5	Fair	NO		42.25215383	-88.34697077	4678651.481	388887.5723
860	Box elder	Acer negundo	10	Fair	NO		42.2521458	-88.34701308	4678650.644	388884.0677
861	American elm	Ulmus americana	18	Fair	YES		42.25215241	-88.34708473	4678651.472	388878.1687
862	Box elder	Acer negundo	3	Fair	NO		42.25216562	-88.34703885	4678652.879	388881.9766
863	Box elder	Acer negundo	4	Fair	NO		42.25217623	-88.34703404	4678654.051	388882.3924
864	American elm	Ulmus americana	12	Fair	YES		42.25218915	-88.34703223	4678655.483	388882.5644
865	Box elder	Acer negundo	11	Fair	NO		42.25219418	-88.34704254	4678656.055	388881.7225
866	Box elder	Acer negundo	7	Fair	NO		42.25220271	-88.34703446	4678656.992	388882.4045
867	Box elder	Acer negundo	4	Fair	NO		42.25218722	-88.34709008	4678655.344	388877.7888
868	Box elder	Acer negundo	5	Fair	NO		42.25219748	-88.34709867	4678656.494	388877.0981
869	American elm	Ulmus americana	5	Fair	YES		42.25220227	-88.3471	4678657.028	388876.9967
870	Box elder	Acer negundo	5	Fair	NO		42.25221268	-88.34711003	4678658.198	388876.1877
871	American elm	Ulmus americana	9	Fair	YES		42.25223678	-88.34711399	4678660.879	388875.9036
872	Black walnut	Juglans nigra	8	Fair	NO		42.25252392	-88.34775846	4678693.602	388823.2439
873	Black walnut	Juglans nigra	11	Fair	NO		42.25254731	-88.34773552	4678696.17	388825.1774
874	American elm	Ulmus americana	9	Fair	YES		42.25259985	-88.34775123	4678702.024	388823.974
875	Siberian elm	Ulmus pumila	5	Poor	YES		42.25267252	-88.34777702	4678710.127	388821.9742
876	Callery pear	Pyrus calleryana	12	Fair	NO		42.25268815	-88.34776862	4678711.852	388822.6949
877	Black walnut	Juglans nigra	10	Fair	NO		42.25272989	-88.34774924	4678716.461	388824.3662
878	Black walnut	Juglans nigra	14	Poor	NO		42.25283938	-88.34784689	4678728.746	388816.5033
879	Box elder	Acer negundo	10	Poor	NO		42.25288194	-88.34788459	4678733.52	388813.4687
880	Box elder	Acer negundo	6	Fair	NO		42.2522208	-88.34702421	4678658.987	388883.2815
881	Box elder	Acer negundo	23	Poor	NO	Multistem	42.25287541	-88.34790174	4678732.817	388812.0419
882	Box elder	Acer negundo	3	Fair	NO		42.25222067	-88.34701019	4678658.954	388884.4375
883	American elm	Ulmus americana	3	Fair	YES		42.25222935	-88.34700527	4678659.911	388884.859
884	Unknown		6	Dead	NO		42.25285802	-88.3478998	4678730.884	388812.1718
885	Box elder	Acer negundo	5	Fair	NO		42.25219997	-88.34701281	4678656.659	388884.1852
886	Box elder	Acer negundo	11	Poor	NO		42.25286153	-88.34789106	4678731.262	388812.8986
887	Box elder	Acer negundo	4	Fair	NO		42.25218389	-88.34700425	4678654.863	388884.8636
888	Box elder	Acer negundo	3	Fair	NO		42.25217483	-88.34701097	4678653.866	388884.2927
889	Unknown		5	Dead	NO		42.25285528	-88.34787682	4678730.55	388814.0628
890	Box elder	Acer negundo	11	Poor	NO		42.25285436	-88.34789153	4678730.467	388812.8474
891	Box elder	Acer negundo	6	Fair	NO		42.2521706	-88.34696275	4678653.333	388888.2633
892	Black walnut	Juglans nigra	11	Fair	NO		42.25282628	-88.34789532	4678727.354	388812.4857
893	Box elder	Acer negundo	10	Fair	NO		42.25217951	-88.34695471	4678654.312	388888.9423
894	Box elder	Acer negundo	18	Poor	NO	Multistem	42.25279862	-88.3478855	4678724.27	388813.2468
895	Box elder	Acer negundo	8	Poor	NO		42.25277551	-88.34789068	4678721.71	388812.7794
896	Unknown		16	Dead	NO		42.25278859	-88.34789416	4678723.167	388812.5148
897	American elm	Ulmus americana	12	Good	YES		42.25219855	-88.34693859	4678656.405	388890.3052
898	Box elder	Acer negundo	7	Poor	NO		42.25275055	-88.34788757	4678718.935	388812.9916

899	Box elder	Acer negundo	6	Fair	NO		42.25220051	-88.34692769	4678656.608	388891.2083
900	Siberian elm	Ulmus pumila	13	Poor	YES		42.25275266	-88.34787776	4678719.156	388813.8049
901	Box elder	Acer negundo	8	Poor	NO		42.25274423	-88.34788218	4678718.226	388813.4252
902	Box elder	Acer negundo	10	Poor	NO		42.25275153	-88.34787571	4678719.028	388813.9715
903	Box elder	Acer negundo	5	Fair	NO		42.25219131	-88.34691785	4678655.574	388892.0037
904	Box elder	Acer negundo	9	Poor	NO		42.25270578	-88.34786881	4678713.939	388814.4603
905	Box elder	Acer negundo	7	Poor	NO		42.25267373	-88.34789	4678710.409	388812.6562
906	American elm	Ulmus americana	13	Fair	YES		42.25221083	-88.34692351	4678657.749	388891.5713
907	Box elder	Acer negundo	17	Poor	NO		42.25262441	-88.34789246	4678704.936	388812.3671
908	American elm	Ulmus americana	12	Fair	YES		42.25222405	-88.34690161	4678659.188	388893.4004
909	Box elder	Acer negundo	4	Fair	NO		42.25221402	-88.34690542	4678658.079	388893.0691
910	Box elder	Acer negundo	21	Poor	NO	Multistem	42.25262719	-88.34785828	4678705.2	388815.1913
911	American elm	Ulmus americana	3	Fair	YES		42.25220963	-88.34689824	4678657.583	388893.6532
912	Box elder	Acer negundo	7	Fair	NO		42.25220955	-88.34688724	4678657.559	388894.5608
913	Box elder	Acer negundo	7	Poor	NO		42.25262313	-88.34791291	4678704.82	388810.6776
914	Box elder	Acer negundo	5	Fair	NO		42.25219599	-88.34689693	4678656.066	388893.7378
915	Box elder	Acer negundo	4	Dead	NO		42.25218542	-88.34687678	4678654.866	388895.3811
916	Box elder	Acer negundo	5	Fair	NO		42.25216617	-88.34688445	4678652.739	388894.7142
917	Elm spp.	Ulmus spp.	14	Fair	YES		42.25258584	-88.34787247	4678700.626	388813.948
918	Box elder	Acer negundo	9	Fair	NO		42.25215871	-88.34688377	4678651.91	388894.7578
919	Box elder	Acer negundo	8	Fair	NO		42.25214146	-88.34687825	4678649.987	388895.1831
920	Black walnut	Juglans nigra	8	Fair	NO		42.25253874	-88.34786798	4678695.391	388814.236
921	Box elder	Acer negundo	9	Poor	NO		42.25252067	-88.34784768	4678693.358	388815.8781
922	Box elder	Acer negundo	4	Poor	NO	Multistem	42.2525065	-88.34785327	4678691.792	388815.3928
923	White mulberry	Morus alba	12	Fair	NO	Multistem	42.25249781	-88.34786074	4678690.836	388814.7609
924	Black walnut	Juglans nigra	19	Good	NO		42.25200189	-88.34687039	4678634.48	388895.5865
925	Box elder	Acer negundo	11	Poor	NO		42.25244127	-88.347854	4678684.55	388815.2175
926	Unknown		5	Dead	NO		42.25247374	-88.34787155	4678688.178	388813.8268
927	Siberian elm	Ulmus pumila	11	Fair	YES		42.25244288	-88.34788408	4678684.768	388812.739
928	American elm	Ulmus americana	16	Fair	YES		42.25200817	-88.34681198	4678635.101	388900.4153
929	Unknown		14	Dead	NO		42.25239574	-88.34786267	4678679.505	388814.4225
930	Box elder	Acer negundo	6	Fair	NO		42.25207664	-88.34681219	4678642.703	388900.5184
931	Box elder	Acer negundo	3	Fair	NO		42.25208809	-88.34680764	4678643.969	388900.914
932	Box elder	Acer negundo	6	Fair	NO		42.25211281	-88.34678511	4678646.684	388902.8156
933	Box elder	Acer negundo	7	Fair	NO		42.25211038	-88.34676739	4678646.391	388904.2735
934	Box elder	Acer negundo	3	Fair	NO		42.25211396	-88.34675243	4678646.769	388905.5133
935	Box elder	Acer negundo	4	Fair	NO		42.25211829	-88.34674516	4678647.241	388906.1209
936	Box elder	Acer negundo	7	Fair	NO	Multistem	42.25212337	-88.34675682	4678647.819	388905.1683
937	American elm	Ulmus americana	10	Fair	YES		42.25212368	-88.34673164	4678647.822	388907.2459
938	American elm	Ulmus americana	12	Poor	YES		42.25216146	-88.34672625	4678652.009	388907.7569
939	Box elder	Acer negundo	8	Fair	NO		42.25216534	-88.34672618	4678652.44	388907.7693
940	Black walnut	Juglans nigra	10	Fair	NO		42.25218522	-88.3466777	4678654.584	388911.803
941	Black walnut	Juglans nigra	8	Fair	NO		42.25237567	-88.34857661	4678678.209	388755.4927
942	Box elder	Acer negundo	10	Fair	NO		42.25219004	-88.34667922	4678655.121	388911.6866
943	Unknown		10	Dead	NO		42.25239242	-88.34846374	4678679.922	388764.8333

944	Box elder	Acer negundo	3	Fair	NO		42.25218523	-88.34666195	4678654.565	388913.1025
945	Unknown		6	Dead	NO		42.25240323	-88.3484004	4678681.04	388770.0772
946	Box elder	Acer negundo	4	Fair	NO		42.25221159	-88.34667127	4678657.504	388912.3798
947	Elm spp.	Ulmus spp.	12	Poor	YES	Multistem	42.25236162	-88.34831714	4678676.31	388776.8723
948	American elm	Ulmus americana	6	Poor	YES		42.25221449	-88.34667343	4678657.829	388912.2067
949	Box elder	Acer negundo	6	Fair	NO		42.25220915	-88.34669683	4678657.266	388910.2674
950	Box elder	Acer negundo	13	Poor	NO		42.25235254	-88.34830501	4678675.286	388777.857
951	Box elder	Acer negundo	4	Fair	NO		42.2522198	-88.34669879	4678658.452	388910.124
952	Box elder	Acer negundo	6	Fair	NO		42.25223191	-88.34669025	4678659.785	388910.8497
953	Box elder	Acer negundo	7	Poor	NO		42.2523599	-88.34830293	4678676.101	388778.0416
954	Box elder	Acer negundo	7	Fair	NO		42.25236281	-88.34829983	4678676.42	388778.3029
955	American elm	Ulmus americana	10	Fair	YES		42.25222431	-88.34667948	4678658.927	388911.7252
956	American elm	Ulmus americana	8	Fair	YES		42.25222917	-88.34670995	4678659.506	388909.2204
957	Box elder	Acer negundo	16	Poor	NO	Multistem	42.2524003	-88.34824803	4678680.515	388782.6416
958	Box elder	Acer negundo	6	Fair	NO		42.25222351	-88.34671346	4678658.883	388908.9206
959	Box elder	Acer negundo	8	Fair	NO		42.25221448	-88.34675278	4678657.932	388905.6612
960	Box elder	Acer negundo	9	Fair	NO		42.25219462	-88.34674712	4678655.719	388906.0929
961	Box elder	Acer negundo	3	Fair	NO		42.25219237	-88.34676188	4678655.488	388904.872
962	Box elder	Acer negundo	10	Fair	NO		42.25218051	-88.34677915	4678654.194	388903.4263
963	Box elder	Acer negundo	5	Fair	NO		42.25217444	-88.34678501	4678653.527	388902.932
964	Box elder	Acer negundo	6	Poor	NO		42.25216821	-88.3467367	4678652.772	388906.9063
965	Box elder	Acer negundo	8	Fair	NO		42.25216436	-88.34674806	4678652.36	388905.9622
966	American elm	Ulmus americana	7	Fair	YES		42.25217115	-88.34674538	4678653.111	388906.1956
967	Black walnut	Juglans nigra	18	Fair	NO		42.25242896	-88.34815651	4678683.577	388790.2411
968	Black walnut	Juglans nigra	8	Fair	NO		42.25242699	-88.34808428	4678683.265	388796.1968
969	Box elder	Acer negundo	6	Fair	NO		42.25213523	-88.34678748	4678649.177	388902.6592
970	American elm	Ulmus americana	4	Fair	YES		42.25210977	-88.34678779	4678646.35	388902.5889
971	Box elder	Acer negundo	8	Fair	NO		42.25211712	-88.34682093	4678647.209	388899.8687
972	Black walnut	Juglans nigra	14	Good	NO		42.25238161	-88.34800011	4678678.116	388803.06
973	Box elder	Acer negundo	6	Fair	NO		42.25212437	-88.34683041	4678648.027	388899.0993
974	Box elder	Acer negundo	5	Fair	NO		42.2521315	-88.34683466	4678648.825	388898.7615
975	Box elder	Acer negundo	6	Fair	NO		42.25214305	-88.34681818	4678650.086	388900.1407
976	Box elder	Acer negundo	4	Fair	NO		42.25215614	-88.34681891	4678651.539	388900.1032
977	Black walnut	Juglans nigra	23	Fair	NO	Multistem	42.25240438	-88.34790787	4678680.524	388810.7091
978	Box elder	Acer negundo	6	Fair	NO		42.25216307	-88.34680406	4678652.29	388901.3403
979	Box elder	Acer negundo	5	Poor	NO		42.25218678	-88.34679558	4678654.912	388902.0815
980	Box elder	Acer negundo	5	Poor	NO		42.25219453	-88.34681179	4678655.793	388900.758
981	Box elder	Acer negundo	3	Fair	NO		42.25220897	-88.346814	4678657.399	388900.6017
982	Box elder	Acer negundo	3	Dead	NO		42.25221253	-88.34679962	4678657.776	388901.7935
983	Box elder	Acer negundo	4	Fair	NO		42.25221774	-88.34680589	4678658.362	388901.2861
984	Black walnut	Juglans nigra	4	Fair	NO		42.25243781	-88.34796203	4678684.307	388806.3002
985	Box elder	Acer negundo	4	Poor	NO		42.25221497	-88.34682904	4678658.085	388899.3713
986	Box elder	Acer negundo	8	Fair	NO		42.25219489	-88.34681939	4678655.843	388900.1317
987	Box elder	Acer negundo	3	Fair	NO		42.25217813	-88.34683628	4678654.004	388898.7089
988	Unknown		22	Dead	NO		42.2524671	-88.34801683	4678687.63	388801.831

989	Box elder	Acer negundo	4	Fair	NO		42.25216725	-88.34684401	4678652.806	388898.0529
990	American elm	Ulmus americana	9	Fair	YES		42.25217107	-88.34684227	4678653.228	388898.2028
991	White mulberry	Morus alba	9	Poor	NO		42.25245441	-88.34807135	4678686.293	388797.3115
992	Box elder	Acer negundo	4	Fair	NO		42.25219025	-88.34685335	4678655.372	388897.3226
993	Box elder	Acer negundo	8	Fair	NO		42.2522033	-88.34685451	4678656.822	388897.2495
994	White mulberry	Morus alba	15	Poor	NO	Multistem	42.25244094	-88.34808912	4678684.82	388795.8214
995	Black walnut	Juglans nigra	19	Fair	NO		42.25243684	-88.34819771	4678684.507	388786.8565
996	Unknown		12	Dead	NO		42.2524215	-88.34822212	4678682.835	388784.816
997	American elm	Ulmus americana	6	Fair	YES		42.25226023	-88.34677189	4678663.036	388904.1646
998	American elm	Ulmus americana	3	Poor	YES		42.25227966	-88.34677527	4678665.198	388903.9201
999	Box elder	Acer negundo	15	Poor	NO		42.25241631	-88.34826542	4678682.316	388781.235
1000	American elm	Ulmus americana	3	Fair	YES		42.25228225	-88.34678412	4678665.497	388903.1948
1001	American elm	Ulmus americana	3	Fair	YES		42.25229205	-88.34676928	4678666.566	388904.4359
1002	Box elder	Acer negundo	12	Poor	NO		42.25244685	-88.34827335	4678685.717	388780.6349
1003	Box elder	Acer negundo	6	Poor	NO		42.25247552	-88.34831845	4678688.96	388776.9644
1004	Unknown		27	Dead	NO		42.25246971	-88.34836015	4678688.368	388773.5147
1005	Box elder	Acer negundo	22	Poor	NO	Multistem	42.25243283	-88.34840003	4678684.325	388770.1601
1006	Eastern cottonwood	Populus deltoides	6	Fair	NO		42.25227897	-88.34678418	4678665.133	388903.1841
1007	Black walnut	Juglans nigra	20	Good	NO		42.25241477	-88.34845487	4678682.391	388765.604
1008	Box elder	Acer negundo	15	Poor	NO		42.25239876	-88.34845506	4678680.614	388765.5603
1009	Eastern cottonwood	Populus deltoides	12	Fair	NO		42.2522762	-88.34679547	4678664.84	388902.2479
1010	Box elder	Acer negundo	4	Fair	NO		42.252272	-88.34681291	4678664.397	388900.8019
1011	Box elder	Acer negundo	4	Fair	NO		42.25226775	-88.34682019	4678663.934	388900.1941
1012	American elm	Ulmus americana	6	Fair	YES		42.25227207	-88.34683186	4678664.429	388899.2388
1013	American elm	Ulmus americana	5	Fair	YES		42.25228398	-88.34683113	4678665.751	388899.3198
1014	Box elder	Acer negundo	5	Fair	NO		42.25230354	-88.34682031	4678667.909	388900.2468
1015	Box elder	Acer negundo	5	Fair	NO		42.25230394	-88.34682137	4678667.954	388900.1602
1016	American elm	Ulmus americana	7	Fair	YES		42.25231914	-88.34683805	4678669.664	388898.811
1017	Box elder	Acer negundo	12	Poor	NO		42.25242156	-88.34846693	4678683.162	388764.6218
1018	American elm	Ulmus americana	5	Fair	YES		42.2523169	-88.34679128	4678669.354	388902.6652
1019	Box elder	Acer negundo	14	Poor	NO		42.2523867	-88.3484818	4678679.31	388763.3334
1020	American elm	Ulmus americana	8	Fair	YES		42.25231107	-88.34678345	4678668.696	388903.3004
1021	Eastern cottonwood	Populus deltoides	3	Fair	NO		42.25232302	-88.34679146	4678670.033	388902.6606
1022	Box elder	Acer negundo	11	Poor	NO	Multistem	42.25239577	-88.34851267	4678680.358	388760.8031
1023	Eastern cottonwood	Populus deltoides	3	Fair	NO		42.25234724	-88.3468072	4678672.744	388901.4052
1024	Unknown		5	Dead	NO		42.25239917	-88.34853156	4678680.759	388759.2504
1025	Box elder	Acer negundo	15	Poor	NO		42.25240161	-88.34854762	4678681.051	388757.93
1026	Siberian elm	Ulmus pumila	6	Fair	YES	Multistem	42.25235186	-88.34677076	4678673.209	388904.4195
1027	Unknown		9	Dead	NO		42.25239546	-88.34858221	4678680.414	388755.066
1028	Eastern cottonwood	Populus deltoides	13	Fair	NO		42.25236699	-88.34675443	4678674.867	388905.7927
1029	Box elder	Acer negundo	6	Poor	NO		42.25240038	-88.34860551	4678680.991	388753.1528
1030	Unknown		3	Dead	NO		42.25243573	-88.3485169	4678684.801	388760.5243
1031	Black walnut	Juglans nigra	16	Good	NO		42.25244046	-88.34856077	4678685.383	388756.9132
1032	Black walnut	Juglans nigra	13	Good	NO		42.25244632	-88.34861179	4678686.1	388752.7155
1033	Elm spp.	Ulmus spp.	22	Poor	YES		42.25242371	-88.34863968	4678683.626	388750.3744

1034	Unknown		5	Dead	NO		42.25240483	-88.34862986	4678681.517	388751.152
1035	Unknown		5	Dead	NO		42.25241241	-88.34865183	4678682.387	388749.3529
1036	Black cherry	Prunus serotina	12	Poor	NO		42.2524305	-88.34870658	4678684.467	388744.8679
1037	American elm	Ulmus americana	3	Fair	YES		42.25237978	-88.34680432	4678676.352	388901.6993
1038	Black walnut	Juglans nigra	15	Good	NO		42.25244004	-88.34872333	4678685.548	388743.5029
1039	Eastern cottonwood	Populus deltoides	27	Fair	NO	Multistem	42.25243126	-88.34673732	4678681.982	388907.3172
1040	Eastern cottonwood	Populus deltoides	17	Fair	NO		42.25245329	-88.34675532	4678684.451	388905.8711
1041	Eastern cottonwood	Populus deltoides	16	Fair	NO		42.25244316	-88.34675462	4678683.326	388905.9106
1042	Elm spp.	Ulmus spp.	5	Fair	YES		42.25243083	-88.3467763	4678681.985	388904.1005
1043	Eastern cottonwood	Populus deltoides	8	Fair	NO		42.25243754	-88.34678968	4678682.747	388903.0086
1044	Eastern cottonwood	Populus deltoides	12	Fair	NO		42.25244975	-88.3467827	4678684.094	388903.6058
1045	Eastern cottonwood	Populus deltoides	19	Fair	NO	Multistem	42.2524553	-88.34676709	4678684.69	388904.9037
1046	White mulberry	Morus alba	6	Fair	NO		42.25247019	-88.34872794	4678688.902	388743.1757
1047	Eastern cottonwood	Populus deltoides	15	Fair	NO		42.25247335	-88.34676343	4678686.69	388905.2373
1048	Eastern cottonwood	Populus deltoides	6	Fair	NO		42.25246524	-88.34678319	4678685.814	388903.5928
1049	Elm spp.	Ulmus spp.	8	Fair	YES	Multistem	42.25245029	-88.34679581	4678684.171	388902.5254
1050	White mulberry	Morus alba	16	Fair	NO		42.25248342	-88.34866421	4678690.288	388748.4562
1051	White mulberry	Morus alba	5	Fair	NO		42.25247813	-88.34682242	4678687.297	388900.3794
1052	Box elder	Acer negundo	6	Fair	NO		42.25250232	-88.34683952	4678690.006	388899.0109
1053	Elm spp.	Ulmus spp.	17	Poor	YES		42.25249955	-88.34862762	4678692.031	388751.5025
1054	Elm spp.	Ulmus spp.	4	Fair	YES		42.25250832	-88.3468287	4678690.657	388899.9144
1055	White mulberry	Morus alba	8	Poor	NO		42.25254941	-88.34864714	4678697.593	388749.9804
1056	Black walnut	Juglans nigra	5	Fair	NO		42.252583	-88.34865054	4678701.327	388749.7586
1057	Black walnut	Juglans nigra	20	Fair	NO		42.25258732	-88.34863376	4678701.785	388751.1503
1058	Eastern cottonwood	Populus deltoides	22	Fair	NO		42.25249862	-88.3468036	4678689.547	388901.9673
1059	Eastern cottonwood	Populus deltoides	6	Fair	NO		42.2524937	-88.34679506	4678688.99	388902.6631
1060	Eastern cottonwood	Populus deltoides	14	Fair	NO		42.25251253	-88.34683261	4678691.13	388899.5993
1061	Black walnut	Juglans nigra	12	Fair	NO		42.25255608	-88.34861573	4678698.292	388752.583
1062	Eastern cottonwood	Populus deltoides	15	Fair	NO		42.25253996	-88.34681976	4678694.159	388900.7069
1063	Eastern cottonwood	Populus deltoides	10	Fair	NO		42.2525349	-88.34681078	4678693.585	388901.4389
1064	Unknown		6	Dead	NO		42.25253973	-88.34859021	4678696.444	388754.6598
1065	Eastern cottonwood	Populus deltoides	12	Fair	NO		42.25251887	-88.34682293	4678691.822	388900.409
1066	Eastern cottonwood	Populus deltoides	3	Fair	NO		42.25252577	-88.34684159	4678692.612	388898.8814
1067	Black walnut	Juglans nigra	13	Good	NO		42.25252138	-88.34853625	4678694.336	388759.0783
1068	Eastern cottonwood	Populus deltoides	4	Poor	NO	Multistem	42.252532	-88.34684965	4678693.314	388898.2277
1069	Elm spp.	Ulmus spp.	11	Fair	YES		42.2524696	-88.34859116	4678688.658	388754.4581
1070	Eastern cottonwood	Populus deltoides	3	Fair	NO		42.2525443	-88.34684662	4678694.676	388898.4994
1071	Eastern cottonwood	Populus deltoides	10	Fair	NO	Multistem	42.25254015	-88.34684396	4678694.211	388898.7113
1072	Unknown		5	Dead	NO		42.25246444	-88.34863569	4678688.143	388750.7756
1073	Elm spp.	Ulmus spp.	5	Fair	YES		42.25256083	-88.34685504	4678696.522	388897.8335
1074	Box elder	Acer negundo	5	Poor	NO		42.25247583	-88.34854795	4678689.294	388758.0335
1075	Box elder	Acer negundo	6	Poor	NO		42.25248771	-88.34852571	4678690.583	388759.8892
1076	Elm spp.	Ulmus spp.	6	Fair	YES		42.25254994	-88.34680988	4678695.254	388901.5395
1077	Eastern cottonwood	Populus deltoides	9	Fair	NO		42.25250959	-88.34677025	4678690.722	388904.7384
1078	Unknown		8	Dead	NO		42.25248292	-88.34848994	4678690.005	388762.8312

1079	Box elder	Acer negundo	7	Poor	NO		42.25250458	-88.34849221	4678692.413	388762.6817
1080	Box elder	Acer negundo	6	Poor	NO		42.25251551	-88.34849756	4678693.634	388762.2594
1081	Elm spp.	Ulmus spp.	4	Fair	YES		42.25235549	-88.34670767	4678673.53	388909.6298
1082	Unknown		8	Dead	NO	Multistem	42.25249093	-88.34847177	4678690.87	388764.344
1083	Elm spp.	Ulmus spp.	4	Fair	YES		42.25242644	-88.34664187	4678681.322	388915.1823
1084	Box elder	Acer negundo	8	Poor	NO		42.25248162	-88.34845048	4678689.809	388766.0841
1085	American elm	Ulmus americana	5	Fair	YES		42.25244478	-88.34662355	4678683.334	388916.7261
1086	Unknown		6	Dead	NO		42.2524803	-88.34842396	4678689.628	388768.2691
1087	Elm spp.	Ulmus spp.	4	Fair	YES		42.2524024	-88.34657733	4678678.569	388920.4642
1088	Elm spp.	Ulmus spp.	3	Fair	YES		42.2524017	-88.34655527	4678678.462	388922.2824
1089	Elm spp.	Ulmus spp.	3	Fair	YES		42.25239374	-88.34654425	4678677.564	388923.1774
1090	Elm spp.	Ulmus spp.	16	Good	YES		42.25248197	-88.34840328	4678689.786	388769.978
1091	American elm	Ulmus americana	11	Fair	YES	Multistem	42.25239264	-88.34651715	4678677.406	388925.4116
1092	Box elder	Acer negundo	6	Fair	NO		42.25240523	-88.34650399	4678678.787	388926.5187
1093	Elm spp.	Ulmus spp.	9	Good	YES		42.25252896	-88.34841111	4678695.014	388769.4147
1094	Box elder	Acer negundo	5	Fair	NO	Multistem	42.25241569	-88.34648005	4678679.917	388928.512
1095	Black walnut	Juglans nigra	5	Poor	NO		42.25255415	-88.34842634	4678697.83	388768.2027
1096	Elm spp.	Ulmus spp.	4	Fair	YES		42.25241406	-88.34648527	4678679.743	388928.0791
1097	Elm spp.	Ulmus spp.	6	Fair	YES		42.25241921	-88.34646817	4678680.293	388929.4989
1098	American elm	Ulmus americana	8	Fair	YES		42.25240452	-88.34646432	4678678.656	388929.7907
1099	American elm	Ulmus americana	7	Fair	YES		42.25239788	-88.34644759	4678677.898	388931.1584
1100	American elm	Ulmus americana	7	Fair	YES		42.25239213	-88.34643803	4678677.247	388931.9369
1101	American elm	Ulmus americana	4	Fair	YES		42.25236175	-88.34642549	4678673.857	388932.9181
1102	American elm	Ulmus americana	6	Fair	YES		42.25236147	-88.34647436	4678673.889	388928.8863
1103	Eastern cottonwood	Populus deltoides	10	Fair	NO		42.25234311	-88.34647516	4678671.852	388928.7887
1104	Box elder	Acer negundo	6	Poor	NO		42.25257475	-88.34849247	4678700.204	388762.7835
1105	Eastern cottonwood	Populus deltoides	4	Fair	NO		42.25232841	-88.3464764	4678670.221	388928.6602
1106	Siberian elm	Ulmus pumila	5	Fair	YES		42.25258677	-88.34856929	4678701.639	388756.468
1107	Elm spp.	Ulmus spp.	3	Fair	YES		42.25231099	-88.34649165	4678668.307	388927.3719
1108	Siberian elm	Ulmus pumila	14	Good	YES		42.25258414	-88.3485438	4678701.315	388758.5661
1109	Box elder	Acer negundo	3	Fair	NO		42.25228997	-88.34651169	4678665.999	388925.6818
1110	Elm spp.	Ulmus spp.	10	Good	YES		42.25260757	-88.34855727	4678703.934	388757.4958
1111	Eastern cottonwood	Populus deltoides	12	Poor	NO		42.25232085	-88.3465316	4678669.453	388924.0936
1112	Elm spp.	Ulmus spp.	6	Good	YES		42.2525996	-88.34846418	4678702.927	388765.1612
1113	Eastern cottonwood	Populus deltoides	23	Fair	NO	Multistem	42.2523528	-88.34656124	4678673.04	388921.7048
1114	Eastern cottonwood	Populus deltoides	15	Fair	NO	Multistem	42.2523661	-88.34660678	4678674.576	388917.9714
1115	White mulberry	Morus alba	8	Poor	NO		42.2525829	-88.34843215	4678701.03	388767.774
1116	Box elder	Acer negundo	3	Fair	NO		42.25236367	-88.34663091	4678674.338	388915.9764
1117	Elm spp.	Ulmus spp.	3	Fair	YES		42.25236371	-88.34664232	4678674.357	388915.0352
1118	Black walnut	Juglans nigra	18	Good	NO		42.25260677	-88.34848546	4678703.75	388763.4186
1119	Elm spp.	Ulmus spp.	6	Fair	YES		42.25234486	-88.34669257	4678672.33	388910.857
1120	Eastern cottonwood	Populus deltoides	17	Fair	NO		42.25229172	-88.3466704	4678666.401	388912.5927
1121	Black walnut	Juglans nigra	9	Fair	NO		42.25260152	-88.34841679	4678703.078	388769.0742
1122	Elm spp.	Ulmus spp.	6	Fair	YES		42.25226384	-88.34666349	4678663.295	388913.1133
1123	Elm spp.	Ulmus spp.	8	Fair	YES		42.25230721	-88.34667511	4678668.127	388912.2309

1124	Black walnut	Juglans nigra	10	Fair	NO		42.25257771	-88.3483633	4678700.365	388773.4447
1125	Unknown		27	Dead	NO		42.25256493	-88.34838134	4678698.969	388771.9339
1126	Black cherry	Prunus serotina	12	Fair	NO		42.2525193	-88.34839048	4678693.915	388771.0998
1127	Red maple	Acer rubrum	10	Fair	NO	Multistem	42.25232769	-88.34665645	4678670.376	388913.8065
1128	Red cedar	Juniperus virginiana	5	Fair	NO		42.25233505	-88.34663112	4678671.16	388915.9085
1129	White mulberry	Morus alba	14	Good	NO		42.25251148	-88.34834136	4678692.982	388775.1376
1130	American elm	Ulmus americana	6	Fair	YES		42.25234	-88.34661613	4678671.691	388917.1538
1131	Box elder	Acer negundo	10	Poor	NO		42.25250575	-88.34825662	4678692.236	388782.1183
1132	American elm	Ulmus americana	11	Fair	YES	Multistem	42.25233191	-88.34656212	4678670.722	388921.5952
1133	Black walnut	Juglans nigra	10	Poor	NO		42.25249402	-88.34825333	4678690.928	388782.3691
1134	White pine	Pinus strobus	4	Poor	NO		42.25230493	-88.34653419	4678667.69	388923.8515
1135	White mulberry	Morus alba	9	Poor	NO		42.25249119	-88.34821658	4678690.566	388785.3957
1136	Black walnut	Juglans nigra	13	Fair	NO		42.25248886	-88.34821162	4678690.301	388785.8008
1137	Elm spp.	Ulmus spp.	3	Fair	YES		42.2523029	-88.3465719	4678667.514	388920.7374
1138	Box elder	Acer negundo	5	Fair	NO		42.25226058	-88.34659528	4678662.845	388918.7348
1139	White pine	Pinus strobus	6	Fair	NO		42.25227951	-88.34663175	4678664.995	388915.7595
1140	White mulberry	Morus alba	10	Poor	NO		42.25247711	-88.34817531	4678688.948	388788.7756
1141	Black walnut	Juglans nigra	11	Good	NO		42.25253108	-88.34808885	4678694.828	388796.0019
1142	White mulberry	Morus alba	14	Fair	NO		42.25249895	-88.34807751	4678691.246	388796.8817
1143	Black cherry	Prunus serotina	8	Fair	NO		42.25222252	-88.34664285	4678658.68	388914.7435
1144	Black walnut	Juglans nigra	7	Fair	NO		42.25224301	-88.34659812	4678660.897	388918.4695
1145	Black walnut	Juglans nigra	6	Fair	NO		42.25222502	-88.34657441	4678658.869	388920.3938
1146	Box elder	Acer negundo	24	Poor	NO		42.25258609	-88.34812852	4678700.989	388792.8266
1147	Box elder	Acer negundo	6	Fair	NO	Multistem	42.25223628	-88.34656281	4678660.105	388921.3706
1148	Unknown		3	Dead	NO		42.25260702	-88.34815497	4678703.347	388790.6815
1149	Black walnut	Juglans nigra	13	Fair	NO		42.2526147	-88.34821016	4678704.272	388786.142
1150	Elm spp.	Ulmus spp.	7	Fair	YES		42.25262366	-88.34826618	4678705.34	388781.5368
1151	Elm spp.	Ulmus spp.	9	Fair	YES		42.25263964	-88.34827446	4678707.125	388780.8815
1152	Black walnut	Juglans nigra	15	Fair	NO		42.25264739	-88.34830726	4678708.028	388778.1899
1153	White pine	Pinus strobus	17	Good	NO		42.25218509	-88.34657797	4678654.44	388920.0296
1154	White mulberry	Morus alba	9	Fair	NO		42.25263059	-88.34833853	4678706.203	388775.5803
1155	Elm spp.	Ulmus spp.	9	Fair	YES		42.25265776	-88.34828417	4678709.15	388780.1125
1156	Red maple	Acer rubrum	9	Fair	NO		42.25205616	-88.34662704	4678640.188	388915.756
1157	Elm spp.	Ulmus spp.	5	Fair	YES		42.25266937	-88.3482013	4678710.33	388786.9689
1158	Unknown		8	Dead	NO		42.25265697	-88.34822023	4678708.979	388785.3856
1159	White pine	Pinus strobus	16	Fair	NO		42.25213368	-88.34648486	4678648.61	388927.6207
1160	Box elder	Acer negundo	6	Fair	NO		42.25220045	-88.34650589	4678656.052	388926.003
1161	Elm spp.	Ulmus spp.	13	Fair	YES		42.25265882	-88.34823658	4678709.205	388784.0404
1162	Box elder	Acer negundo	3	Fair	NO		42.25265337	-88.34813574	4678708.468	388792.3495
1163	Elm spp.	Ulmus spp.	8	Fair	YES		42.25222383	-88.34651885	4678658.665	388924.9752
1164	Box elder	Acer negundo	4	Poor	NO		42.2526507	-88.34813286	4678708.169	388792.5819
1165	American elm	Ulmus americana	3	Fair	YES		42.25226012	-88.34656606	4678662.755	388921.1442
1166	Green ash	Fraxinus pennsylvanica	11	Poor	NO		42.25264472	-88.3481157	4678707.482	388793.9871
1167	White mulberry	Morus alba	8	Fair	NO		42.25263953	-88.3481195	4678706.911	388793.6648
1168	White mulberry	Morus alba	5	Fair	NO		42.25262539	-88.34804869	4678705.248	388799.4807

1169	Unknown		8	Dead	NO		42.25262688	-88.34802196	4678705.378	388801.6883
1170	Box elder	Acer negundo	6	Fair	NO		42.25219239	-88.34647282	4678655.114	388928.7169
1171	Box elder	Acer negundo	3	Fair	NO		42.25219631	-88.34647681	4678655.554	388928.3944
1172	Unknown		22	Dead	NO		42.25259242	-88.34799135	4678701.513	388804.1531
1173	Box elder	Acer negundo	8	Fair	NO	Multistem	42.25219507	-88.34645416	4678655.387	388930.2609
1174	Box elder	Acer negundo	11	Fair	NO	Multistem	42.25221291	-88.34645138	4678657.364	388930.5215
1175	Black walnut	Juglans nigra	23	Good	NO		42.25253084	-88.34788639	4678694.537	388812.7035
1176	Black walnut	Juglans nigra	6	Fair	NO		42.25225651	-88.34644477	4678662.196	388931.1433
1177	Box elder	Acer negundo	8	Fair	NO	Multistem	42.25224007	-88.34644938	4678660.377	388930.7338
1178	Unknown		7	Dead	NO		42.25248903	-88.34800855	4678690.054	388802.5522
1179	Unknown		7	Dead	NO		42.25251109	-88.34799526	4678692.487	388803.6874
1180	American elm	Ulmus americana	12	Fair	YES		42.25224033	-88.34637481	4678660.309	388936.8861
1181	Box elder	Acer negundo	8	Fair	NO	Multistem	42.25220774	-88.34640626	4678656.731	388934.2344
1182	American elm	Ulmus americana	16	Poor	YES	Multistem	42.25210772	-88.34643423	4678645.662	388931.7515
1183	Black walnut	Juglans nigra	7	Fair	NO		42.25207971	-88.34644111	4678642.56	388931.1349
1184	Black walnut	Juglans nigra	10	Fair	NO		42.2520746	-88.34642458	4678641.972	388932.4892
1185	White mulberry	Morus alba	8	Fair	NO	Multistem	42.25210643	-88.34636902	4678645.434	388937.1285
1186	Blue spruce	Picea pungens	3	Fair	NO	Multistem	42.25212328	-88.34634001	4678647.267	388939.5512
1187	Black walnut	Juglans nigra	8	Fair	NO	Multistem	42.25218528	-88.34633688	4678654.147	388939.918
1188	Box elder	Acer negundo	18	Fair	NO	Multistem	42.25221627	-88.34633228	4678657.581	388940.3521
1189	Box elder	Acer negundo	5	Fair	NO		42.25232483	-88.34633312	4678669.637	388940.4735
1190	Eastern cottonwood	Populus deltoides	10	Fair	NO		42.25233672	-88.34633477	4678670.959	388940.3584
1191	Eastern cottonwood	Populus deltoides	17	Poor	NO		42.25235446	-88.34639557	4678673.009	388935.3741
1192	Eastern cottonwood	Populus deltoides	13	Poor	NO		42.25233407	-88.34641632	4678670.771	388933.6261
1193	Box elder	Acer negundo	4	Fair	NO		42.25233666	-88.34637684	4678671.007	388936.8875
1194	Black walnut	Juglans nigra	24	Good	NO		42.2526631	-88.3479367	4678709.289	388808.7852
1195	Elm spp.	Ulmus spp.	14	Good	YES		42.25267907	-88.34802129	4678711.172	388801.8352
1196	White mulberry	Morus alba	5	Fair	NO		42.25270061	-88.34798457	4678713.516	388804.9023
1197	Unknown		4	Dead	NO		42.25270734	-88.34799645	4678714.279	388803.9344
1198	Elm spp.	Ulmus spp.	12	Fair	YES		42.25274369	-88.34804309	4678718.377	388800.1506
1199	Elm spp.	Ulmus spp.	4	Fair	YES		42.25271276	-88.34806988	4678714.977	388797.8864
1200	White mulberry	Morus alba	8	Fair	NO		42.25268903	-88.34808709	4678712.365	388796.4254
1201	Elm spp.	Ulmus spp.	13	Fair	YES		42.25270892	-88.34810089	4678714.591	388795.3218
1202	Elm spp.	Ulmus spp.	10	Fair	YES	Multistem	42.25271204	-88.34811808	4678714.959	388793.9091
1203	Elm spp.	Ulmus spp.	11	Fair	YES	Multistem	42.25269228	-88.34816022	4678712.821	388790.3984
1204	White mulberry	Morus alba	5	Poor	NO	Multistem	42.2526816	-88.34817593	4678711.655	388789.0834
1205	Black walnut	Juglans nigra	12	Poor	NO		42.25269488	-88.34818485	4678713.142	388788.3706
1206	Black walnut	Juglans nigra	12	Fair	NO		42.25272379	-88.34817279	4678716.336	388789.4164
1207	Box elder	Acer negundo	14	Poor	NO	Multistem	42.25272826	-88.34816329	4678716.82	388790.208
1208	Box elder	Acer negundo	9	Poor	NO		42.25274415	-88.34821792	4678718.656	388785.7298
1209	Box elder	Acer negundo	6	Poor	NO		42.252686	-88.3482378	4678712.225	388783.9874
1210	Siberian elm	Ulmus pumila	8	Fair	YES		42.25270006	-88.34826504	4678713.822	388781.7654
1211	Elm spp.	Ulmus spp.	17	Good	YES		42.25269687	-88.34829975	4678713.512	388778.8963
1212	Siberian elm	Ulmus pumila	8	Fair	YES		42.25273662	-88.3482803	4678717.901	388780.5701
1213	White mulberry	Morus alba	11	Fair	NO		42.25268784	-88.34834168	4678712.565	388775.4213

1214	Unknown		14	Dead	NO		42.25270009	-88.34834039	4678713.924	388775.5493
1215	Unknown		6	Dead	NO		42.25273694	-88.34836381	4678718.046	388773.6821
1216	Siberian elm	Ulmus pumila	9	Poor	YES		42.25278434	-88.34837033	4678723.317	388773.2274
1217	Box elder	Acer negundo	6	Poor	NO		42.25277191	-88.34837814	4678721.947	388772.5616
1218	Unknown		9	Dead	NO		42.25276236	-88.34840848	4678720.927	388770.0423
1219	Elm spp.	Ulmus spp.	24	Poor	YES		42.25276163	-88.34848163	4678720.941	388764.0067
1220	White mulberry	Morus alba	6	Poor	NO		42.25274267	-88.34847626	4678718.829	388764.416
1221	Unknown		4	Dead	NO		42.25273542	-88.34849604	4678718.049	388762.7718
1222	Elm spp.	Ulmus spp.	10	Good	YES		42.25264701	-88.34855807	4678708.313	388757.4992
1223	White mulberry	Morus alba	9	Poor	NO		42.25264669	-88.34851053	4678708.216	388761.4204
1224	Elm spp.	Ulmus spp.	10	Fair	YES		42.2526089	-88.34860519	4678704.144	388753.5454
1225	Elm spp.	Ulmus spp.	11	Fair	YES		42.2526075	-88.34862272	4678704.011	388752.0965
1226	White mulberry	Morus alba	6	Fair	NO		42.2526195	-88.34862416	4678705.345	388751.9992
1227	Elm spp.	Ulmus spp.	13	Good	YES		42.25259883	-88.34868599	4678703.131	388746.8624
1228	White mulberry	Morus alba	14	Fair	NO		42.25258802	-88.34871467	4678701.968	388744.4778
1229	White mulberry	Morus alba	7	Fair	NO		42.25256386	-88.34873277	4678699.31	388742.9416
1230	Eastern cottonwood	Populus deltoides	6	Fair	NO		42.25234321	-88.34632173	4678671.663	388941.4455
1231	White mulberry	Morus alba	13	Poor	NO		42.2526173	-88.34880798	4678705.341	388736.8319
1232	Eastern cottonwood	Populus deltoides	5	Poor	NO		42.25235597	-88.34632791	4678673.088	388940.9578
1233	Unknown		17	Dead	NO		42.25263723	-88.34881304	4678707.561	388736.449
1234	Eastern cottonwood	Populus deltoides	14	Fair	NO		42.25236505	-88.34629654	4678674.055	388943.5615
1235	Elm spp.	Ulmus spp.	9	Fair	YES		42.25265779	-88.34874107	4678709.749	388742.4222
1236	Eastern cottonwood	Populus deltoides	20	Fair	NO	Multistem	42.25235146	-88.34631313	4678672.568	388942.1691
1237	Elm spp.	Ulmus spp.	7	Fair	YES		42.25267893	-88.34876853	4678712.133	388740.1943
1238	American elm	Ulmus americana	6	Fair	YES		42.25232262	-88.34630486	4678669.355	388942.8006
1239	Black cherry	Prunus serotina	15	Fair	NO		42.25269983	-88.34875079	4678714.431	388741.6944
1240	American elm	Ulmus americana	7	Fair	YES		42.25229451	-88.34627467	4678666.194	388945.2419
1241	American elm	Ulmus americana	3	Fair	YES		42.25227844	-88.34627423	4678664.409	388945.2497
1242	White mulberry	Morus alba	17	Poor	NO		42.25270479	-88.34876896	4678715.004	388740.2045
1243	Box elder	Acer negundo	6	Fair	NO		42.2522819	-88.34628227	4678664.804	388944.5927
1244	White mulberry	Morus alba	8	Fair	NO		42.2527394	-88.34875249	4678718.826	388741.6234
1245	Box elder	Acer negundo	22	Poor	NO	Multistem	42.2522573	-88.34626084	4678662.044	388946.3177
1246	Elm spp.	Ulmus spp.	12	Fair	YES		42.25274615	-88.3487578	4678719.583	388741.1975
1247	Box elder	Acer negundo	9	Fair	NO	Multistem	42.25223957	-88.34626142	4678660.077	388946.2388
1248	Box elder	Acer negundo	8	Fair	NO	Multistem	42.25222332	-88.34625874	4678658.269	388946.4312
1249	Black cherry	Prunus serotina	10	Fair	NO		42.25276584	-88.34874994	4678721.759	388741.8807
1250	Box elder	Acer negundo	13	Fair	NO	Multistem	42.25222895	-88.34627656	4678658.917	388944.9709
1251	Box elder	Acer negundo	5	Fair	NO		42.25222057	-88.34627361	4678657.982	388945.1996
1252	Box elder	Acer negundo	6	Fair	NO		42.25220795	-88.34623759	4678656.535	388948.1485
1253	Elm spp.	Ulmus spp.	11	Fair	YES		42.25279103	-88.34875859	4678724.567	388741.2113
1254	Box elder	Acer negundo	6	Fair	NO		42.2522146	-88.34622097	4678657.252	388949.5316
1255	Box elder	Acer negundo	3	Fair	NO		42.25222032	-88.34622015	4678657.885	388949.6095
1256	Box elder	Acer negundo	4	Fair	NO		42.25224417	-88.34620175	4678660.51	388951.1689
1257	Box elder	Acer negundo	6	Fair	NO		42.25223871	-88.346201	4678659.902	388951.2212
1258	Box elder	Acer negundo	6	Fair	NO	Multistem	42.25222941	-88.34618439	4678658.848	388952.5746

1259	Box elder	Acer negundo	8	Fair	NO		42.25221833	-88.34615823	4678657.583	388954.7138
1260	Box elder	Acer negundo	5	Fair	NO		42.25221406	-88.34616377	4678657.117	388954.2487
1261	Box elder	Acer negundo	9	Fair	NO	Multistem	42.25220231	-88.34614524	4678655.788	388955.7574
1262	Box elder	Acer negundo	8	Fair	NO	Multistem	42.2522038	-88.34613178	4678655.936	388956.8703
1263	Box elder	Acer negundo	5	Fair	NO		42.25219602	-88.34614481	4678655.089	388955.7812
1264	Box elder	Acer negundo	3	Fair	NO		42.25219731	-88.34613454	4678655.219	388956.6312
1265	Elm spp.	Ulmus spp.	17	Fair	YES		42.25273974	-88.34869345	4678718.787	388746.495
1266	Box elder	Acer negundo	5	Poor	NO		42.25211766	-88.3460998	4678646.329	388959.3573
1267	Black cherry	Prunus serotina	6	Fair	NO		42.25272678	-88.34871511	4678717.377	388744.6853
1268	Box elder	Acer negundo	13	Fair	NO	Multistem	42.25206812	-88.34609462	4678640.822	388959.6973
1269	Box elder	Acer negundo	4	Poor	NO		42.25263934	-88.34872334	4678707.678	388743.8527
1270	Box elder	Acer negundo	4	Fair	NO		42.25207641	-88.34612207	4678641.778	388957.4477
1271	Box elder	Acer negundo	6	Fair	NO	Multistem	42.25205398	-88.34613455	4678639.303	388956.3784
1272	Box elder	Acer negundo	3	Fair	NO		42.25262776	-88.34868581	4678706.343	388746.9277
1273	Box elder	Acer negundo	9	Fair	NO	Multistem	42.25205494	-88.34617541	4678639.464	388953.0099
1274	Elm spp.	Ulmus spp.	15	Good	YES		42.25266368	-88.34864869	4678710.283	388750.0535
1275	Elm spp.	Ulmus spp.	9	Good	YES		42.25268922	-88.34865201	4678713.124	388749.8242
1276	Box elder	Acer negundo	8	Poor	NO		42.25272158	-88.34864939	4678716.712	388750.0976
1277	Elm spp.	Ulmus spp.	4	Fair	YES		42.25199629	-88.34620762	4678632.994	388950.2499
1278	White mulberry	Morus alba	15	Poor	NO	Multistem	42.25274834	-88.34863187	4678719.662	388751.5897
1279	Bigtooth aspen	Populus grandidentata	13	Poor	NO	Multistem	42.25278143	-88.34865077	4678723.36	388750.0883
1280	Box elder	Acer negundo	17	Fair	NO		42.25198789	-88.34614624	4678631.981	388955.2984
1281	Box elder	Acer negundo	9	Fair	NO	Multistem	42.25203269	-88.3461342	4678636.939	388956.3701
1282	Box elder	Acer negundo	5	Fair	NO	Multistem	42.25203071	-88.34611434	4678636.694	388958.0047
1283	Box elder	Acer negundo	14	Fair	NO		42.25204892	-88.34608888	4678638.682	388960.1369
1284	Box elder	Acer negundo	6	Fair	NO		42.2520898	-88.34604688	4678643.167	388963.6739
1285	Box elder	Acer negundo	3	Poor	NO		42.25209634	-88.34603676	4678643.879	388964.52
1286	Box elder	Acer negundo	8	Fair	NO		42.25208556	-88.34601505	4678642.655	388966.2918
1287	Box elder	Acer negundo	7	Fair	NO		42.25210572	-88.34601855	4678644.897	388966.0385
1288	Bigtooth aspen	Populus grandidentata	14	Fair	NO		42.25275955	-88.34854974	4678720.799	388758.3841
1289	Box elder	Acer negundo	6	Fair	NO		42.2520995	-88.34600029	4678644.183	388967.5337
1290	Box elder	Acer negundo	10	Fair	NO		42.25210418	-88.3459947	4678644.695	388968.0033
1291	Box elder	Acer negundo	8	Fair	NO		42.25211645	-88.34598855	4678646.05	388968.5322
1292	Elm spp.	Ulmus spp.	9	Fair	YES		42.2527599	-88.34853603	4678720.82	388759.5162
1293	Elm spp.	Ulmus spp.	11	Fair	YES		42.25218465	-88.34598801	4678653.623	388968.6963
1294	Box elder	Acer negundo	6	Fair	NO		42.25218939	-88.34598109	4678654.14	388969.2757
1295	Box elder	Acer negundo	8	Fair	NO		42.25220323	-88.34598837	4678655.685	388968.6995
1296	Box elder	Acer negundo	3	Fair	NO		42.25220309	-88.34599525	4678655.679	388968.1316
1297	White mulberry	Morus alba	12	Fair	NO	Multistem	42.25263914	-88.34840819	4678707.245	388769.8493
1298	Box elder	Acer negundo	6	Fair	NO		42.25219124	-88.34601162	4678654.384	388966.7598
1299	Box elder	Acer negundo	6	Poor	NO		42.2522023	-88.34601266	4678655.614	388966.6938
1300	Elm spp.	Ulmus spp.	15	Good	YES	Multistem	42.25265751	-88.34837925	4678709.246	388772.2692
1301	Box elder	Acer negundo	3	Fair	NO		42.25221062	-88.34601989	4678656.547	388966.1115
1302	Box elder	Acer negundo	4	Fair	NO		42.25221885	-88.34602721	4678657.47	388965.5228
1303	Elm spp.	Ulmus spp.	9	Fair	YES		42.2522356	-88.34604585	4678659.355	388964.0144

1304	Box elder	Acer negundo	5	Fair	NO	42.25221346	-88.34604693	4678656.898	388963.8861
1305	Box elder	Acer negundo	8	Fair	NO	42.25220088	-88.34604336	4678655.497	388964.1585
1306	Elm spp.	Ulmus spp.	9	Fair	YES	42.25276198	-88.34835707	4678720.817	388774.2823
1307	Box elder	Acer negundo	6	Fair	NO	42.25220447	-88.34604826	4678655.901	388963.7611
1308	Box elder	Acer negundo	6	Fair	NO	42.25218796	-88.34605229	4678654.073	388963.3993
1309	Elm spp.	Ulmus spp.	8	Fair	YES	42.25219451	-88.34606689	4678654.82	388962.2068
1310	White mulberry	Morus alba	10	Fair	NO	42.25278165	-88.34827123	4678722.889	388781.3977
1311	Box elder	Acer negundo	4	Fair	NO	42.2521817	-88.34609435	4678653.433	388959.9185
1312	Unknown		10	Dead	NO	42.25277504	-88.34824397	4678722.12	388783.635
1313	Box elder	Acer negundo	3	Fair	NO	42.25219322	-88.3461378	4678654.768	388956.3545
1314	Box elder	Acer negundo	4	Fair	NO	42.25220294	-88.34612106	4678655.826	388957.7528
1315	Box elder	Acer negundo	4	Fair	NO	42.2522069	-88.3461251	4678656.272	388957.4265
1316	Box elder	Acer negundo	5	Fair	NO	42.25223645	-88.34615405	4678659.59	388955.0905
1317	Elm spp.	Ulmus spp.	15	Good	YES	42.25279992	-88.34819835	4678724.823	388787.4421
1318	Box elder	Acer negundo	3	Fair	NO	42.25224224	-88.34615932	4678660.24	388954.6656
1319	Box elder	Acer negundo	6	Fair	NO	42.25224468	-88.34614801	4678660.496	388955.6026
1320	White mulberry	Morus alba	10	Poor	NO	42.25278527	-88.34821192	4678723.214	388786.2971
1321	Box elder	Acer negundo	6	Fair	NO	42.25224669	-88.34614437	4678660.715	388955.9065
1322	Box elder	Acer negundo	8	Fair	NO	42.25224602	-88.3461408	4678660.636	388956.1996
1323	Elm spp.	Ulmus spp.	9	Poor	YES	42.25277519	-88.34818985	4678722.066	388788.0997
1324	Box elder	Acer negundo	6	Fair	NO	42.25225155	-88.34613594	4678661.243	388956.6109
1325	Box elder	Acer negundo	3	Fair	NO	42.25227376	-88.34617125	4678663.755	388953.7368
1326	Elm spp.	Ulmus spp.	7	Fair	YES	42.25228851	-88.34620536	4678665.437	388950.9484
1327	Elm spp.	Ulmus spp.	7	Fair	YES	42.25280392	-88.34812774	4678725.175	388793.274
1328	Elm spp.	Ulmus spp.	7	Fair	YES	42.25283212	-88.34812622	4678728.304	388793.4483
1329	Eastern cottonwood	Populus deltoides	20	Fair	NO	42.2522615	-88.34618598	4678662.413	388952.5
1330	Elm spp.	Ulmus spp.	3	Fair	YES	42.25228267	-88.34622249	4678664.812	388949.5255
1331	Elm spp.	Ulmus spp.	8	Fair	YES	42.2528231	-88.34805679	4678727.211	388799.1603
1332	Elm spp.	Ulmus spp.	10	Fair	YES	42.25281711	-88.34802571	4678726.506	388801.7134
1333	Elm spp.	Ulmus spp.	13	Poor	YES	42.25280906	-88.3479928	4678725.57	388804.414
1334	Elm spp.	Ulmus spp.	13	Good	YES	42.2527865	-88.34800608	4678723.081	388803.279
1335	Eastern cottonwood	Populus deltoides	8	Fair	NO	42.25240771	-88.3462721	4678678.76	388945.6525
1336	Elm spp.	Ulmus spp.	11	Fair	YES	42.25277799	-88.34801156	4678722.144	388802.8123
1337	Eastern cottonwood	Populus deltoides	18	Fair	NO	42.25231942	-88.34621653	4678668.885	388950.0813
1338	Elm spp.	Ulmus spp.	8	Fair	YES	42.25277723	-88.34810143	4678722.177	388795.3969
1339	Box elder	Acer negundo	6	Poor	NO	42.25276431	-88.34810511	4678720.747	388795.0709
1340	Elm spp.	Ulmus spp.	3	Fair	YES	42.25231018	-88.34619165	4678667.826	388952.1182
1341	Elm spp.	Ulmus spp.	8	Fair	YES	42.25275668	-88.34810082	4678719.894	388795.4114
1342	Eastern cottonwood	Populus deltoides	26	Fair	NO	42.25234516	-88.34617888	4678671.693	388953.2323
1343	Box elder	Acer negundo	3	Poor	NO	42.25276654	-88.34816807	4678721.077	388789.8809
1344	Elm spp.	Ulmus spp.	4	Fair	YES	42.25232006	-88.34612777	4678668.84	388957.405
1345	Box elder	Acer negundo	4	Fair	NO	42.25228185	-88.34608932	4678664.547	388960.5098
1346	Box elder	Acer negundo	4	Fair	NO	42.25227159	-88.34608145	4678663.397	388961.1408
1347	Box elder	Acer negundo	5	Fair	NO	42.25226812	-88.34608671	4678663.019	388960.7008
1348	Elm spp.	Ulmus spp.	9	Fair	YES	42.25226161	-88.34609244	4678662.303	388960.2166

1349	Box elder	Acer negundo	5	Fair	NO		42.25225162	-88.34607354	4678661.17	388961.7579
1350	Box elder	Acer negundo	7	Fair	NO	Multistem	42.25225174	-88.34605028	4678661.152	388963.6773
1351	Box elder	Acer negundo	5	Fair	NO		42.25226311	-88.34604588	4678662.41	388964.0597
1352	Box elder	Acer negundo	6	Fair	NO		42.25228078	-88.3460474	4678664.373	388963.9654
1353	Box elder	Acer negundo	5	Fair	NO		42.25228899	-88.34601944	4678665.249	388966.2865
1354	Box elder	Acer negundo	7	Fair	NO		42.25227576	-88.34602205	4678663.783	388966.0481
1355	Box elder	Acer negundo	4	Fair	NO		42.25226639	-88.34603514	4678662.759	388964.9522
1356	Box elder	Acer negundo	4	Fair	NO		42.25225616	-88.34602351	4678661.608	388965.8934
1357	Box elder	Acer negundo	4	Fair	NO		42.25225628	-88.34601341	4678661.609	388966.7266
1358	Eastern cottonwood	Populus deltoides	17	Fair	NO		42.25334151	-88.34753507	4678784.094	388843.108
1359	Box elder	Acer negundo	5	Fair	NO		42.25225299	-88.34599798	4678661.224	388967.9934
1360	Box elder	Acer negundo	6	Fair	NO		42.25224511	-88.34598874	4678660.336	388968.7423
1361	Box elder	Acer negundo	4	Poor	NO		42.25225482	-88.3459869	4678661.413	388968.9106
1362	White mulberry	Morus alba	10	Fair	NO	Multistem	42.25334423	-88.3475318	4678784.391	388843.3821
1363	Elm spp.	Ulmus spp.	5	Fair	YES		42.25226167	-88.34596245	4678662.141	388970.9398
1364	Box elder	Acer negundo	7	Fair	NO		42.2522393	-88.3459534	4678659.645	388971.647
1365	Box elder	Acer negundo	4	Fair	NO		42.25223238	-88.3459499	4678658.872	388971.9233
1366	Box elder	Acer negundo	5	Fair	NO		42.25222382	-88.34593664	4678657.904	388973.0023
1367	Box elder	Acer negundo	3	Fair	NO		42.25220837	-88.3459409	4678656.195	388972.6241
1368	Box elder	Acer negundo	5	Fair	NO		42.2522062	-88.34592546	4678655.934	388973.894
1369	Box elder	Acer negundo	3	Fair	NO		42.25219762	-88.34594048	4678655	388972.6398
1370	Box elder	Acer negundo	6	Fair	NO		42.25219503	-88.34595579	4678654.732	388971.372
1371	Box elder	Acer negundo	6	Poor	NO		42.25218924	-88.34593657	4678654.064	388972.9481
1372	Box elder	Acer negundo	8	Fair	NO		42.2521045	-88.34594756	4678644.669	388971.8925
1373	Box elder	Acer negundo	6	Fair	NO		42.25208734	-88.34595481	4678642.774	388971.2646
1374	Box elder	Acer negundo	8	Fair	NO		42.25207871	-88.34597567	4678641.843	388969.5283
1375	Bigtooth aspen	Populus grandidentata	12	Good	NO		42.25340721	-88.34751391	4678791.361	388844.9684
1376	Bigtooth aspen	Populus grandidentata	8	Good	NO		42.25339858	-88.34750095	4678790.386	388846.0228
1377	Box elder	Acer negundo	9	Fair	NO		42.25204947	-88.34599024	4678638.615	388968.275
1378	Elm spp.	Ulmus spp.	6	Good	YES		42.25335745	-88.34753194	4678785.86	388843.394
1379	Box elder	Acer negundo	19	Fair	NO	Multistem	42.25197711	-88.3459797	4678630.567	388969.0178
1380	Elm spp.	Ulmus spp.	3	Fair	YES		42.25336114	-88.3475286	4678786.264	388843.6758
1381	Box elder	Acer negundo	5	Fair	NO		42.25198102	-88.34595581	4678630.969	388970.9952
1382	Box elder	Acer negundo	5	Fair	NO	Multistem	42.25199206	-88.34593821	4678632.173	388972.4668
1383	Bigtooth aspen	Populus grandidentata	5	Dead	NO		42.25339137	-88.34750337	4678789.589	388845.8101
1384	Siberian elm	Ulmus pumila	5	Fair	YES		42.25196696	-88.34593644	4678629.383	388972.5681
1385	Box elder	Acer negundo	5	Poor	NO		42.25332702	-88.34749684	4678782.435	388846.2362
1386	American elm	Ulmus americana	12	Fair	YES		42.2519869	-88.34593066	4678631.59	388973.08
1387	Eastern cottonwood	Populus deltoides	18	Fair	NO		42.25332419	-88.34748247	4678782.101	388847.4166
1388	American elm	Ulmus americana	17	Fair	YES	Multistem	42.25200785	-88.34595417	4678633.946	388971.1779
1389	Box elder	Acer negundo	10	Fair	NO	Multistem	42.25202126	-88.34596891	4678635.455	388969.9856
1390	Elm spp.	Ulmus spp.	7	Fair	YES		42.25205205	-88.34594969	4678638.849	388971.6244
1391	Box elder	Acer negundo	5	Fair	NO		42.25206199	-88.34593112	4678639.928	388973.1744
1392	Elm spp.	Ulmus spp.	7	Fair	YES		42.2520727	-88.34592288	4678641.106	388973.8729
1393	Elm spp.	Ulmus spp.	7	Fair	YES		42.25335072	-88.34746939	4678785.031	388848.5419

1394	Box elder	Acer negundo	5	Fair	NO		42.25208087	-88.34589949	4678641.983	388975.8165
1395	Box elder	Acer negundo	5	Fair	NO		42.25209513	-88.34590207	4678643.57	388975.6284
1396	Box elder	Acer negundo	4	Poor	NO		42.25337763	-88.34750214	4678788.061	388845.8878
1397	American elm	Ulmus americana	5	Fair	YES		42.2521013	-88.34587872	4678644.225	388977.5658
1398	Box elder	Acer negundo	9	Fair	NO	Multistem	42.25209022	-88.34582773	4678642.928	388981.7526
1399	Elm spp.	Ulmus spp.	9	Fair	YES		42.25203981	-88.34579798	4678637.292	388984.1183
1400	Eastern cottonwood	Populus deltoides	14	Fair	NO		42.25334748	-88.34744221	4678784.635	388850.7783
1401	Elm spp.	Ulmus spp.	10	Fair	YES		42.25201618	-88.34583365	4678634.715	388981.1339
1402	Eastern cottonwood	Populus deltoides	11	Fair	NO		42.25334771	-88.3474231	4678784.636	388852.3553
1403	Box elder	Acer negundo	5	Fair	NO		42.25208256	-88.34574545	4678641.971	388988.5266
1404	Box elder	Acer negundo	3	Fair	NO		42.25208178	-88.34575	4678641.89	388988.1495
1405	Eastern cottonwood	Populus deltoides	16	Fair	NO		42.25335602	-88.34741599	4678785.549	388852.9562
1406	Box elder	Acer negundo	6	Fair	NO	Multistem	42.25207744	-88.34574232	4678641.397	388988.7755
1407	Eastern cottonwood	Populus deltoides	8	Fair	NO		42.25337977	-88.34741627	4678788.186	388852.9752
1408	Box elder	Acer negundo	6	Fair	NO		42.25208325	-88.34575008	4678642.053	388988.146
1409	Box elder	Acer negundo	8	Fair	NO		42.25208102	-88.34575948	4678641.817	388987.3668
1410	Box elder	Acer negundo	5	Fair	NO		42.25210452	-88.34578566	4678644.461	388985.2481
1411	Box elder	Acer negundo	5	Fair	NO		42.25212194	-88.34581839	4678646.438	388982.5786
1412	Siberian elm	Ulmus pumila	8	Fair	YES		42.25339452	-88.34746277	4678789.886	388849.1651
1413	Unknown		4	Dead	NO		42.25341448	-88.34748492	4678792.131	388847.3731
1414	Elm spp.	Ulmus spp.	6	Poor	YES		42.25212541	-88.34575808	4678646.744	388987.5595
1415	Black cherry	Prunus serotina	9	Fair	NO		42.25222043	-88.34570718	4678657.229	388991.9255
1416	Eastern cottonwood	Populus deltoides	3	Fair	NO		42.25335956	-88.34740024	4678785.922	388854.2614
1417	Box elder	Acer negundo	4	Fair	NO	Multistem	42.25222081	-88.34576646	4678657.348	388987.0359
1418	Elm spp.	Ulmus spp.	8	Fair	YES		42.25335313	-88.34740581	4678785.215	388853.7914
1419	Red cedar	Juniperus virginiana	6	Poor	NO		42.25225896	-88.34577875	4678661.601	388986.0887
1420	Box elder	Acer negundo	3	Fair	NO		42.25222076	-88.34579079	4678657.375	388985.0283
1421	Eastern cottonwood	Populus deltoides	6	Fair	NO		42.25333084	-88.34742831	4678782.77	388851.8961
1422	Box elder	Acer negundo	4	Fair	NO		42.25221637	-88.34582348	4678656.93	388982.3243
1423	Box elder	Acer negundo	5	Fair	NO		42.25222432	-88.34582704	4678657.817	388982.0449
1424	Box elder	Acer negundo	4	Fair	NO		42.25223345	-88.34582621	4678658.83	388982.1287
1425	Box elder	Acer negundo	5	Fair	NO		42.25223572	-88.34584592	4678659.107	388980.5072
1426	Box elder	Acer negundo	7	Fair	NO		42.25220048	-88.3458692	4678655.225	388978.525
1427	Box elder	Acer negundo	3	Poor	NO		42.25221008	-88.34589836	4678656.329	388976.1365
1428	Box elder	Acer negundo	3	Poor	NO		42.25220138	-88.34592851	4678655.402	388973.6335
1429	Box elder	Acer negundo	5	Fair	NO		42.25219116	-88.34593008	4678654.269	388973.4861
1430	Unknown		4	Dead	NO		42.25333609	-88.34740119	4678783.317	388854.1418
1431	Box elder	Acer negundo	6	Fair	NO		42.25219306	-88.34592609	4678654.475	388973.8188
1432	Eastern cottonwood	Populus deltoides	11	Good	NO		42.2533354	-88.34738031	4678785.278	388855.8958
1433	Box elder	Acer negundo	7	Fair	NO		42.25221454	-88.34592403	4678656.858	388974.0266
1434	Box elder	Acer negundo	5	Fair	NO		42.25221515	-88.34593226	4678656.936	388973.3489
1435	Box elder	Acer negundo	4	Poor	NO		42.25334127	-88.34736286	4678783.842	388857.3129
1436	Box elder	Acer negundo	4	Fair	NO		42.2522779	-88.34594798	4678663.924	388972.1621
1437	Box elder	Acer negundo	4	Fair	NO		42.25229482	-88.34592418	4678665.771	388974.155
1438	Elm spp.	Ulmus spp.	3	Fair	YES		42.25333525	-88.34733157	4678783.133	388859.884

1439	Box elder	Acer negundo	6	Fair	NO		42.25228931	-88.34591323	4678665.146	388975.0484
1440	Eastern cottonwood	Populus deltoides	10	Fair	NO		42.25334626	-88.34732663	4678784.349	388860.3107
1441	Box elder	Acer negundo	5	Fair	NO	Multistem	42.25230001	-88.34588396	4678666.295	388977.4823
1442	Box elder	Acer negundo	3	Fair	NO		42.25230179	-88.34586563	4678666.47	388978.9967
1443	Elm spp.	Ulmus spp.	4	Fair	YES		42.25336837	-88.34734978	4678786.835	388858.4397
1444	Elm spp.	Ulmus spp.	5	Fair	YES		42.25230382	-88.34586392	4678666.693	388979.1418
1445	Elm spp.	Ulmus spp.	7	Fair	YES		42.25337991	-88.34732128	4678788.078	388860.811
1446	Elm spp.	Ulmus spp.	5	Fair	YES		42.25229059	-88.3458699	4678665.232	388978.625
1447	Box elder	Acer negundo	6	Fair	NO		42.25227866	-88.34588526	4678663.927	388977.3373
1448	Box elder	Acer negundo	4	Fair	NO		42.25225984	-88.34589378	4678661.848	388976.6015
1449	White mulberry	Morus alba	3	Fair	NO		42.25340325	-88.3473411	4678790.695	388859.2169
1450	Box elder	Acer negundo	3	Fair	NO		42.25225819	-88.3459042	4678661.678	388975.7392
1451	Box elder	Acer negundo	3	Poor	NO		42.25342684	-88.34736516	4678793.346	388857.2736
1452	Eastern cottonwood	Populus deltoides	3	Fair	NO		42.25226567	-88.34570801	4678662.253	388991.9357
1453	Willow spp.	Salix spp.	14	Poor	NO	Multistem	42.25341464	-88.34740933	4678792.049	388853.6086
1454	Black walnut	Juglans nigra	3	Fair	NO		42.25227851	-88.34572564	4678663.702	388990.5042
1455	Box elder	Acer negundo	3	Fair	NO		42.25232211	-88.34577278	4678668.605	388986.6923
1456	Box elder	Acer negundo	4	Fair	NO	Multistem	42.25232931	-88.34578576	4678669.421	388985.6343
1457	Willow spp.	Salix spp.	17	Poor	NO	Multistem	42.25341774	-88.34735628	4678792.324	388857.9901
1458	Eastern cottonwood	Populus deltoides	5	Poor	NO		42.25235485	-88.34578583	4678672.257	388985.6731
1459	Elm spp.	Ulmus spp.	3	Fair	YES		42.25334601	-88.34723387	4678784.2	388867.9619
1460	Eastern cottonwood	Populus deltoides	15	Fair	NO		42.25235005	-88.34576039	4678671.69	388987.7633
1461	Eastern cottonwood	Populus deltoides	17	Poor	NO	Multistem	42.25237769	-88.34575232	4678674.75	388988.4777
1462	Siberian crabapple	Malus baccata	5	Fair	NO	Multistem	42.25237938	-88.34572616	4678674.903	388990.6384
1463	Elm spp.	Ulmus spp.	7	Fair	YES		42.25235925	-88.34572242	4678672.663	388990.9115
1464	Eastern cottonwood	Populus deltoides	5	Poor	NO	Multistem	42.25235009	-88.34573237	4678671.659	388990.0745
1465	Elm spp.	Ulmus spp.	6	Poor	YES		42.25235702	-88.34567843	4678672.358	388994.536
1466	Unknown		7	Dead	NO	Multistem	42.25238795	-88.34567812	4678675.792	388994.6164
1467	Eastern cottonwood	Populus deltoides	19	Fair	NO		42.2524089	-88.34567972	4678678.121	388994.521
1468	Elm spp.	Ulmus spp.	4	Poor	YES		42.25241363	-88.34563629	4678678.589	388998.1116
1469	Box elder	Acer negundo	3	Poor	NO		42.25247277	-88.34553596	4678685.025	389006.4917
1470	Box elder	Acer negundo	5	Fair	NO		42.25245605	-88.34555314	4678683.191	389005.0452
1471	Elm spp.	Ulmus spp.	9	Fair	YES		42.25240793	-88.34554333	4678677.834	389005.7707
1472	Elm spp.	Ulmus spp.	16	Fair	YES		42.25385902	-88.34702657	4678840.893	388885.9628
1473	Box elder	Acer negundo	6	Fair	NO	Multistem	42.25242866	-88.34551951	4678680.105	389007.7721
1474	Elm spp.	Ulmus spp.	10	Poor	YES		42.25241676	-88.34551078	4678678.773	389008.4709
1475	Elm spp.	Ulmus spp.	9	Poor	YES		42.25241327	-88.34550178	4678678.374	389009.2075
1476	Elm spp.	Ulmus spp.	6	Poor	YES		42.25240974	-88.34553642	4678678.027	389006.3432
1477	Box elder	Acer negundo	11	Fair	NO	Multistem	42.25237281	-88.34555491	4678673.95	389004.7536
1478	Box elder	Acer negundo	4	Fair	NO		42.25227762	-88.34559362	4678663.431	389001.3935
1479	Elm spp.	Ulmus spp.	6	Fair	YES		42.25214458	-88.34556908	4678648.627	389003.1841
1480	White mulberry	Morus alba	25	Poor	NO		42.25331452	-88.34728713	4678780.773	388863.513
1481	Box elder	Acer negundo	3	Poor	NO		42.25208332	-88.34566116	4678641.945	388995.4811
1482	Box elder	Acer negundo	5	Fair	NO		42.25206678	-88.34570626	4678640.167	388991.7313
1483	Box elder	Acer negundo	5	Fair	NO		42.25206353	-88.34571426	4678639.816	388991.0664

1484	Unknown		7	Dead	NO		42.2520256	-88.34564598	4678635.516	388996.6321
1485	Box elder	Acer negundo	18	Fair	NO	Multistem	42.25198815	-88.3456857	4678631.409	388993.29
1486	Elm spp.	Ulmus spp.	6	Fair	YES		42.25338775	-88.34723902	4678788.842	388867.6107
1487	Elm spp.	Ulmus spp.	4	Fair	YES		42.25204514	-88.34562775	4678637.662	388998.1704
1488	Box elder	Acer negundo	6	Fair	NO		42.25207843	-88.34556689	4678641.279	389003.2487
1489	Red cedar	Juniperus virginiana	5	Fair	NO		42.25217007	-88.34554369	4678651.424	389005.3239
1490	Elm spp.	Ulmus spp.	5	Fair	YES		42.25341262	-88.34720728	4678791.562	388870.2722
1491	Elm spp.	Ulmus spp.	3	Fair	YES		42.25219824	-88.34555059	4678654.561	389004.8036
1492	Black cherry	Prunus serotina	8	Fair	NO		42.2522146	-88.34552966	4678656.35	389006.5593
1493	Siberian crabapple	Malus baccata	4	Fair	NO		42.25223573	-88.34553522	4678658.704	389006.1374
1494	Elm spp.	Ulmus spp.	6	Fair	YES		42.25222469	-88.34550479	4678657.438	389008.6286
1495	Red cedar	Juniperus virginiana	6	Fair	NO		42.25223746	-88.34549381	4678658.842	389009.5561
1496	Box elder	Acer negundo	5	Fair	NO		42.252253	-88.34554875	4678660.64	389005.0519
1497	Box elder	Acer negundo	5	Fair	NO		42.25226245	-88.34556238	4678661.706	389003.9442
1498	Box elder	Acer negundo	3	Fair	NO		42.2534223	-88.34725758	4678792.702	388866.1398
1499	Box elder	Acer negundo	5	Fair	NO		42.25227071	-88.34555414	4678662.613	389004.6378
1500	Box elder	Acer negundo	6	Fair	NO		42.25227121	-88.34553309	4678662.641	389006.3755
1501	Elm spp.	Ulmus spp.	4	Fair	YES	Multistem	42.25343944	-88.3472335	4678794.574	388868.1563
1502	Box elder	Acer negundo	4	Fair	NO		42.25228052	-88.34549722	4678663.628	389009.3505
1503	Box elder	Acer negundo	5	Fair	NO		42.25229769	-88.34549285	4678665.528	389009.7411
1504	White mulberry	Morus alba	8	Good	NO		42.25344993	-88.34719582	4678795.689	388871.2833
1505	Box elder	Acer negundo	6	Fair	NO		42.25230868	-88.34549133	4678666.747	389009.8863
1506	Box elder	Acer negundo	5	Fair	NO		42.25231087	-88.34550027	4678667.002	389009.1525
1507	Elm spp.	Ulmus spp.	9	Fair	YES	Multistem	42.25347975	-88.34721727	4678799.028	388869.566
1508	Elm spp.	Ulmus spp.	6	Fair	YES		42.25234465	-88.34547656	4678670.721	389011.1674
1509	Box elder	Acer negundo	3	Poor	NO		42.25235349	-88.34548398	4678671.713	389010.571
1510	Elm spp.	Ulmus spp.	6	Fair	YES		42.25235107	-88.34551141	4678671.48	389008.3041
1511	Box elder	Acer negundo	11	Poor	NO	Multistem	42.25235236	-88.34554088	4678671.662	389005.8752
1512	Willow spp.	Salix spp.	12	Fair	NO	Multistem	42.25349172	-88.34720658	4678800.344	388870.4687
1513	Siberian crabapple	Malus baccata	6	Fair	NO		42.25236301	-88.34549186	4678672.78	389009.9378
1514	Elm spp.	Ulmus spp.	3	Poor	YES		42.25350783	-88.34718799	4678802.109	388872.0308
1515	White mulberry	Morus alba	13	Fair	NO		42.25351296	-88.34719836	4678802.691	388871.1841
1516	Elm spp.	Ulmus spp.	4	Fair	YES		42.25210863	-88.34547035	4678644.506	389011.2655
1517	Elm spp.	Ulmus spp.	12	Fair	YES		42.25209727	-88.34546738	4678643.241	389011.4909
1518	Green ash	Fraxinus pennsylvanica	11	Poor	NO	Multistem	42.2533827	-88.34715614	4678788.172	388874.438
1519	Box elder	Acer negundo	7	Poor	NO		42.25208211	-88.34544537	4678641.529	389013.2795
1520	Elm spp.	Ulmus spp.	8	Fair	YES	Multistem	42.252035	-88.34541353	4678636.257	389015.8243
1521	American elm	Ulmus americana	10	Fair	YES		42.25204368	-88.34537033	4678637.165	389019.403
1522	Eastern cottonwood	Populus deltoides	15	Fair	NO		42.25332309	-88.34720081	4678781.612	388870.6488
1523	Eastern cottonwood	Populus deltoides	12	Fair	NO		42.25333175	-88.347163	4678782.525	388873.7826
1524	Elm spp.	Ulmus spp.	4	Fair	YES	Multistem	42.25201406	-88.34536515	4678633.869	389019.778
1525	Box elder	Acer negundo	4	Fair	NO		42.25200736	-88.34535488	4678633.112	389020.6132
1526	Elm spp.	Ulmus spp.	4	Fair	YES		42.25336625	-88.34709758	4678786.27	388879.2403
1527	Elm spp.	Ulmus spp.	4	Fair	YES		42.25338007	-88.34708695	4678787.79	388880.1415
1528	Black walnut	Juglans nigra	6	Fair	NO		42.25201084	-88.34533968	4678633.478	389021.8734

1529	Unknown		6	Dead	NO	Multistem	42.25336068	-88.34708299	4678785.632	388880.4339
1530	Elm spp.	Ulmus spp.	11	Good	YES		42.25334947	-88.34708943	4678784.395	388879.8833
1531	White mulberry	Morus alba	8	Fair	NO		42.25205234	-88.34524411	4678637.962	389029.8301
1532	Eastern cottonwood	Populus deltoides	13	Good	NO		42.25334077	-88.34708676	4678783.426	388880.0875
1533	Unknown		36	Dead	NO		42.25204481	-88.34529207	4678637.188	389025.8604
1534	Elm spp.	Ulmus spp.	9	Fair	YES		42.25203812	-88.34531405	4678636.474	389024.036
1535	Eastern cottonwood	Populus deltoides	10	Fair	NO		42.25321038	-88.34705964	4678768.913	388882.096
1536	Black cherry	Prunus serotina	12	Fair	NO		42.2520805	-88.34528198	4678641.137	389026.7557
1537	Eastern cottonwood	Populus deltoides	11	Good	NO		42.25320257	-88.34707388	4678768.064	388880.9074
1538	White mulberry	Morus alba	4	Fair	NO		42.25320588	-88.34708708	4678768.449	388879.825
1539	Elm spp.	Ulmus spp.	10	Fair	YES		42.25209809	-88.34518256	4678642.961	389034.9879
1540	Box elder	Acer negundo	10	Fair	NO		42.25210967	-88.34521558	4678644.29	389032.2837
1541	Eastern cottonwood	Populus deltoides	13	Fair	NO		42.25319753	-88.34709905	4678767.538	388878.8227
1542	Eastern cottonwood	Populus deltoides	8	Fair	NO		42.25320818	-88.34711118	4678768.737	388877.7894
1543	American elm	Ulmus americana	31	Fair	YES		42.2521396	-88.34526163	4678647.673	389028.5378
1544	Eastern cottonwood	Populus deltoides	10	Fair	NO		42.25320068	-88.34706234	4678767.84	388881.856
1545	Unknown		8	Dead	NO		42.25213647	-88.34528735	4678647.359	389026.4106
1546	Eastern cottonwood	Populus deltoides	19	Good	NO		42.25318693	-88.34705414	4678766.302	388882.509
1547	Black cherry	Prunus serotina	22	Poor	NO		42.25213561	-88.34530256	4678647.283	389025.1541
1548	Eastern cottonwood	Populus deltoides	13	Good	NO		42.25318201	-88.34703923	4678765.736	388883.73
1549	Black cherry	Prunus serotina	25	Poor	NO		42.25216534	-88.34530032	4678650.582	389025.391
1550	Unknown		12	Dead	NO		42.25213866	-88.34533323	4678647.662	389022.6296
1551	Box elder	Acer negundo	13	Fair	NO		42.25212904	-88.34536034	4678646.63	389020.3767
1552	Box elder	Acer negundo	6	Poor	NO		42.25211158	-88.34535294	4678644.681	389020.9564
1553	Eastern cottonwood	Populus deltoides	5	Fair	NO		42.2531793	-88.34701066	4678765.398	388886.0822
1554	Elm spp.	Ulmus spp.	4	Poor	YES		42.25209722	-88.34532391	4678643.049	389023.3256
1555	Eastern cottonwood	Populus deltoides	9	Fair	NO		42.2532044	-88.34701909	4678768.197	388885.431
1556	Elm spp.	Ulmus spp.	5	Fair	YES		42.25216885	-88.34537034	4678651.063	389019.6215
1557	Elm spp.	Ulmus spp.	5	Fair	YES		42.25216237	-88.3454067	4678650.391	389016.6109
1558	Elm spp.	Ulmus spp.	6	Fair	YES		42.25217092	-88.34541749	4678651.355	389015.7355
1559	Eastern cottonwood	Populus deltoides	10	Fair	NO		42.25316565	-88.3470061	4678763.877	388886.4343
1560	Elm spp.	Ulmus spp.	4	Fair	YES		42.25214998	-88.34542944	4678649.045	389014.7134
1561	Eastern cottonwood	Populus deltoides	6	Fair	NO		42.2531636	-88.34702161	4678763.669	388885.1508
1562	Elm spp.	Ulmus spp.	6	Fair	YES		42.25213966	-88.34543634	4678647.908	389014.126
1563	Eastern cottonwood	Populus deltoides	14	Fair	NO		42.25315063	-88.34700204	4678762.204	388886.7424
1564	Elm spp.	Ulmus spp.	4	Poor	YES		42.25217741	-88.34544537	4678652.111	389013.4474
1565	Eastern cottonwood	Populus deltoides	16	Fair	NO		42.25315929	-88.34700141	4678763.164	388886.8096
1566	Eastern cottonwood	Populus deltoides	15	Fair	NO		42.25315614	-88.34695268	4678762.751	388890.824
1567	Black walnut	Juglans nigra	10	Fair	NO		42.25218515	-88.34540805	4678652.922	389016.5391
1568	Eastern cottonwood	Populus deltoides	15	Fair	NO		42.25312789	-88.34695394	4678759.616	388890.6709
1569	Eastern cottonwood	Populus deltoides	8	Fair	NO		42.25313063	-88.34694871	4678759.913	388891.1065
1570	Eastern cottonwood	Populus deltoides	18	Good	NO		42.25314508	-88.34694743	4678761.516	388891.2381
1571	Eastern cottonwood	Populus deltoides	11	Fair	NO		42.25318031	-88.34692151	4678765.394	388893.438
1572	Eastern cottonwood	Populus deltoides	8	Fair	NO		42.25317305	-88.34690696	4678764.569	388894.6252
1573	Black walnut	Juglans nigra	30	Poor	NO		42.25222027	-88.34530431	4678656.686	389025.1586

1574	Eastern cottonwood	Populus deltoides	10	Fair	NO		42.25316944	-88.34689988	4678764.159	388895.2029
1575	American elm	Ulmus americana	8	Poor	YES		42.25223709	-88.34529904	4678658.547	389025.6226
1576	Box elder	Acer negundo	12	Fair	NO		42.25224627	-88.34528943	4678659.553	389026.4317
1577	Eastern cottonwood	Populus deltoides	16	Good	NO		42.25315137	-88.3469163	4678762.174	388893.8169
1578	Eastern cottonwood	Populus deltoides	7	Fair	NO		42.25313646	-88.34691613	4678760.518	388893.8048
1579	Eastern cottonwood	Populus deltoides	7	Fair	NO		42.25313227	-88.34692265	4678760.061	388893.2592
1580	Box elder	Acer negundo	14	Dead	NO		42.25228586	-88.34526294	4678663.915	389028.6862
1581	Eastern cottonwood	Populus deltoides	4	Fair	NO		42.25312306	-88.34691236	4678759.025	388894.0924
1582	Black cherry	Prunus serotina	22	Fair	NO		42.25226752	-88.3452966	4678661.923	389025.8776
1583	Elm spp.	Ulmus spp.	7	Fair	YES		42.25311773	-88.34686551	4678758.372	388897.9471
1584	Box elder	Acer negundo	10	Poor	NO		42.25223318	-88.34524397	4678658.042	389030.1584
1585	Eastern cottonwood	Populus deltoides	23	Fair	NO	Multistem	42.25316919	-88.34686544	4678764.086	388898.0433
1586	Box elder	Acer negundo	10	Dead	NO		42.25222146	-88.34525667	4678656.757	389029.0902
1587	Eastern cottonwood	Populus deltoides	4	Fair	NO		42.25315833	-88.34685072	4678762.861	388899.2383
1588	Box elder	Acer negundo	32	Poor	NO		42.25219894	-88.34522893	4678654.22	389031.339
1589	Elm spp.	Ulmus spp.	7	Fair	YES		42.2531462	-88.34672039	4678761.344	388909.9683
1590	Box elder	Acer negundo	6	Dead	NO		42.25220103	-88.34521085	4678654.428	389032.8345
1591	Box elder	Acer negundo	5	Poor	NO		42.25315119	-88.34669215	4678761.862	388912.3063
1592	Box elder	Acer negundo	8	Fair	NO		42.25223572	-88.34520756	4678658.276	389033.1669
1593	Elm spp.	Ulmus spp.	15	Poor	YES		42.2522186	-88.34520439	4678656.37	389033.3979
1594	Siberian elm	Ulmus pumila	5	Fair	YES		42.25313669	-88.34664459	4678760.19	388916.2047
1595	Box elder	Acer negundo	8	Poor	NO		42.2523035	-88.3452259	4678665.826	389031.773
1596	Box elder	Acer negundo	12	Fair	NO		42.25228149	-88.34522392	4678663.38	389031.8973
1597	Box elder	Acer negundo	8	Dead	NO		42.2522919	-88.345242	4678664.559	389030.4239
1598	Box elder	Acer negundo	23	Poor	NO	Multistem	42.25235553	-88.34519658	4678671.565	389034.2824
1599	Box elder	Acer negundo	12	Poor	NO	Multistem	42.25237749	-88.34518929	4678673.994	389034.922
1600	Elm spp.	Ulmus spp.	5	Fair	YES		42.25359988	-88.34712506	4678812.248	388877.3837
1601	Black walnut	Juglans nigra	10	Fair	NO		42.25237798	-88.34522081	4678674.089	389032.3228
1602	Elm spp.	Ulmus spp.	12	Fair	YES		42.25363605	-88.3470699	4678816.191	388881.9974
1603	Elm spp.	Ulmus spp.	3	Fair	YES		42.25362892	-88.34711479	4678815.458	388878.2815
1604	Box elder	Acer negundo	8	Fair	NO		42.25236294	-88.34529636	4678672.518	389026.0647
1605	Box elder	Acer negundo	10	Fair	NO	Multistem	42.25237939	-88.34532397	4678674.38	389023.8153
1606	Box elder	Acer negundo	5	Fair	NO	Multistem	42.25369366	-88.34706672	4678822.584	388882.3608
1607	Box elder	Acer negundo	6	Poor	NO		42.25237989	-88.34534052	4678674.458	389022.451
1608	Box elder	Acer negundo	15	Fair	NO	Multistem	42.2536704	-88.34703802	4678819.964	388884.6872
1609	Box elder	Acer negundo	6	Fair	NO		42.25236471	-88.3453572	4678672.793	389021.0485
1610	Box elder	Acer negundo	7	Fair	NO		42.2523702	-88.34535927	4678673.406	389020.8877
1611	Box elder	Acer negundo	3	Dead	NO		42.25236758	-88.34537055	4678673.13	389019.9529
1612	Black walnut	Juglans nigra	10	Fair	NO		42.25232384	-88.3454101	4678668.324	389016.6136
1613	Black walnut	Juglans nigra	12	Fair	NO		42.25230738	-88.34540843	4678666.495	389016.722
1614	American elm	Ulmus americana	6	Poor	YES		42.25226612	-88.34542597	4678661.936	389015.203
1615	Elm spp.	Ulmus spp.	5	Poor	YES		42.25234604	-88.34542444	4678670.808	389015.4695
1616	Elm spp.	Ulmus spp.	8	Fair	YES		42.25235506	-88.34540778	4678671.788	389016.8594
1617	Elm spp.	Ulmus spp.	5	Fair	YES		42.25235125	-88.34540808	4678671.365	389016.8283
1618	Box elder	Acer negundo	3	Fair	NO		42.25235031	-88.34543249	4678671.292	389014.8128

1619	Elm spp.	Ulmus spp.	11	Fair	YES		42.25236085	-88.34543384	4678672.465	389014.7201
1620	Elm spp.	Ulmus spp.	6	Fair	YES		42.25236907	-88.34542824	4678673.37	389015.196
1621	Elm spp.	Ulmus spp.	15	Fair	YES		42.25239408	-88.34541119	4678676.124	389016.6463
1622	Box elder	Acer negundo	6	Fair	NO		42.25239941	-88.34540918	4678676.714	389016.8217
1623	Elm spp.	Ulmus spp.	12	Fair	YES		42.25238143	-88.34537962	4678674.679	389019.2285
1624	Elm spp.	Ulmus spp.	8	Dead	YES		42.25239774	-88.3453771	4678676.487	389019.465
1625	Box elder	Acer negundo	6	Poor	NO		42.25242715	-88.34539544	4678679.776	389018.0042
1626	Elm spp.	Ulmus spp.	14	Poor	YES		42.25246921	-88.34540754	4678684.462	389017.0794
1627	Black walnut	Juglans nigra	8	Fair	NO		42.25248301	-88.34541523	4678686.005	389016.4688
1628	Unknown		20	Dead	NO		42.2525148	-88.34529392	4678689.377	389026.5319
1629	Pin oak	Quercus palustris	20	Fair	YES		42.25253123	-88.34529788	4678691.206	389026.2343
1630	Box elder	Acer negundo	8	Fair	NO		42.25248124	-88.34522879	4678685.565	389031.846
1631	Black walnut	Juglans nigra	9	Fair	NO		42.25249351	-88.34519978	4678686.889	389034.2605
1632	Box elder	Acer negundo	26	Poor	NO		42.25249342	-88.34518249	4678686.857	389035.6869
1633	Siberian crabapple	Malus baccata	5	Fair	NO		42.25262557	-88.34628619	4678702.969	388944.8724
1634	Box elder	Acer negundo	6	Fair	NO		42.25262683	-88.34633531	4678703.173	388940.8227
1635	Eastern cottonwood	Populus deltoides	23	Fair	NO		42.25264129	-88.34632252	4678704.762	388941.9028
1636	Siberian crabapple	Malus baccata	8	Fair	NO	Multistem	42.2525574	-88.34535512	4678694.187	389021.5579
1637	Unknown		40	Dead	NO	Multistem	42.25259363	-88.34525418	4678698.078	389029.9487
1638	American elm	Ulmus americana	17	Fair	YES		42.25261148	-88.34528862	4678700.104	389027.1386
1639	Box elder	Acer negundo	10	Poor	NO		42.25263606	-88.3451764	4678702.688	389036.4394
1640	Unknown		15	Dead	NO		42.25266981	-88.34517042	4678706.428	389036.9911
1641	Box elder	Acer negundo	16	Fair	NO	Multistem	42.25267287	-88.34515744	4678706.75	389038.0679
1642	Box elder	Acer negundo	7	Poor	NO	Multistem	42.25268183	-88.34520505	4678707.808	389034.1558
1643	Box elder	Acer negundo	12	Dead	NO		42.2527004	-88.3452066	4678709.871	389034.0603
1644	Box elder	Acer negundo	8	Dead	NO		42.25260516	-88.34526422	4678699.372	389029.1408
1645	Red cedar	Juniperus virginiana	4	Fair	NO		42.2526375	-88.34535316	4678703.078	389021.8602
1646	American elm	Ulmus americana	5	Fair	YES		42.25270599	-88.34533412	4678710.658	389023.5511
1647	American elm	Ulmus americana	4	Dead	YES		42.25269438	-88.34530204	4678709.327	389026.1773
1648	American elm	Ulmus americana	20	Dead	YES		42.25271703	-88.3452699	4678711.8	389028.8677
1649	American elm	Ulmus americana	10	Poor	YES		42.25273765	-88.34535273	4678714.197	389022.0714
1650	Red cedar	Juniperus virginiana	6	Fair	NO		42.25276197	-88.34532772	4678716.865	389024.1775
1651	Red cedar	Juniperus virginiana	4	Fair	NO		42.25277925	-88.34537074	4678718.84	389020.6586
1652	White mulberry	Morus alba	5	Fair	NO		42.25272227	-88.3452146	4678712.31	389033.4393
1653	Black cherry	Prunus serotina	22	Dead	NO		42.25273528	-88.34522564	4678713.769	389032.5515
1654	Black cherry	Prunus serotina	8	Dead	NO		42.25277585	-88.34522781	4678718.277	389032.4429
1655	Black cherry	Prunus serotina	29	Poor	NO		42.25279636	-88.34525272	4678720.586	389030.4244
1656	Black cherry	Prunus serotina	8	Poor	NO		42.25283022	-88.34520443	4678724.283	389034.4671
1657	Black cherry	Prunus serotina	6	Fair	NO		42.25281501	-88.3452676	4678722.677	389029.2293
1658	Black cherry	Prunus serotina	11	Poor	NO		42.25282662	-88.34526773	4678723.966	389029.2389
1659	Black cherry	Prunus serotina	8	Poor	NO		42.25286113	-88.34522947	4678727.747	389032.4558
1660	Box elder	Acer negundo	10	Poor	NO		42.25283751	-88.34527949	4678725.19	389028.2885
1661	Red cedar	Juniperus virginiana	4	Fair	NO		42.25282945	-88.34530524	4678724.329	389026.1501
1662	American elm	Ulmus americana	7	Fair	YES		42.25284502	-88.34530365	4678726.055	389026.3086
1663	Siberian crabapple	Malus baccata	4	Fair	NO		42.25281264	-88.34532853	4678722.492	389024.1992

1664	Black cherry	Prunus serotina	8	Fair	NO	42.25289976	-88.34523458	4678732.044	389032.1019
1665	Black cherry	Prunus serotina	6	Fair	NO	42.25292986	-88.34523678	4678735.389	389031.9732
1666	Black cherry	Prunus serotina	10	Poor	NO	42.25295055	-88.34523888	4678737.689	389031.8361
1667	Box elder	Acer negundo	6	Fair	NO	42.25295747	-88.34525176	4678738.474	389030.7857
1668	Box elder	Acer negundo	12	Poor	NO	42.25294276	-88.34525394	4678736.843	389030.5803
1669	Red cedar	Juniperus virginiana	6	Fair	NO	42.25293973	-88.34531005	4678736.58	389025.9466
1670	Red cedar	Juniperus virginiana	5	Fair	NO	42.25294605	-88.34531423	4678737.288	389025.6128
1671	Red cedar	Juniperus virginiana	7	Fair	NO	42.25295207	-88.34533417	4678737.982	389023.9784
1672	Siberian crabapple	Malus baccata	10	Fair	NO	42.25296563	-88.34532601	4678739.477	389024.6749
1673	Red cedar	Juniperus virginiana	5	Poor	NO	42.25297096	-88.34530928	4678740.047	389026.0651
1674	Elm spp.	Ulmus spp.	3	Fair	YES	42.25297969	-88.34532105	4678741.032	389025.1094
1675	Siberian elm	Ulmus pumila	17	Poor	YES	42.25297796	-88.34528948	4678740.799	389027.7104
1676	White mulberry	Morus alba	14	Fair	NO	42.2530156	-88.34521826	4678744.885	389033.6513
1677	Unknown		18	Dead	NO	42.2530433	-88.34522999	4678747.976	389032.7326
1678	Black cherry	Prunus serotina	6	Fair	NO	42.25307239	-88.34524509	4678751.226	389031.538
1679	Black cherry	Prunus serotina	26	Fair	NO	42.25309773	-88.34522946	4678754.019	389032.8717
1680	White mulberry	Morus alba	19	Fair	NO	42.2531135	-88.34517294	4678755.697	389037.5616
1681	American elm	Ulmus americana	10	Fair	YES	42.25310819	-88.34515385	4678755.082	389039.1271
1682	American elm	Ulmus americana	12	Poor	YES	42.25311522	-88.34515435	4678755.863	389039.0977
1683	American elm	Ulmus americana	8	Dead	YES	42.25312069	-88.34515165	4678756.467	389039.3301
1684	Box elder	Acer negundo	20	Poor	NO	42.25309543	-88.34514186	4678753.649	389040.0935
1685	Box elder	Acer negundo	8	Poor	NO	42.25313262	-88.3451774	4678757.825	389037.2272
1686	Box elder	Acer negundo	17	Poor	NO	42.25309727	-88.34524308	4678753.986	389031.7467
1687	Box elder	Acer negundo	8	Dead	NO	42.25309452	-88.34526763	4678753.712	389029.7169
1688	Box elder	Acer negundo	5	Fair	NO	42.25309351	-88.34529117	4678753.63	389027.7734
1689	Box elder	Acer negundo	9	Poor	NO	42.25311611	-88.34528058	4678756.127	389028.6865
1690	Box elder	Acer negundo	4	Poor	NO	42.25312269	-88.3452969	4678756.878	389027.3522
1691	Box elder	Acer negundo	6	Poor	NO	42.25313089	-88.34528508	4678757.773	389028.3416
1692	Box elder	Acer negundo	6	Dead	NO	42.25313835	-88.34528688	4678758.605	389028.2064
1693	Elm spp.	Ulmus spp.	8	Fair	YES	42.25316626	-88.34528522	4678761.701	389028.3915
1694	Box elder	Acer negundo	6	Poor	NO	42.25318532	-88.34526517	4678763.792	389030.079
1695	Box elder	Acer negundo	14	Dead	NO	42.25319131	-88.34527061	4678764.464	389029.6408
1696	Elm spp.	Ulmus spp.	10	Poor	YES	42.25319704	-88.34527633	4678765.107	389029.1792
1697	Elm spp.	Ulmus spp.	8	Fair	YES	42.25320951	-88.3452604	4678766.471	389030.5149
1698	Elm spp.	Ulmus spp.	10	Poor	YES	42.25321664	-88.34526014	4678767.263	389030.549
1699	Elm spp.	Ulmus spp.	8	Dead	YES	42.25321709	-88.3452695	4678767.325	389029.7776
1700	Red cedar	Juniperus virginiana	6	Fair	NO	42.25320347	-88.34532325	4678765.883	389025.3201
1701	Black walnut	Juglans nigra	4	Fair	NO	42.25324191	-88.34533088	4678770.161	389024.7584
1702	Elm spp.	Ulmus spp.	12	Fair	YES	42.25327833	-88.34527792	4678774.136	389029.1903
1703	Box elder	Acer negundo	12	Fair	NO	42.25325879	-88.3452441	4678771.922	389031.9462
1704	Box elder	Acer negundo	9	Poor	NO	42.2532276	-88.34521467	4678768.42	389034.3196
1705	Box elder	Acer negundo	8	Dead	NO	42.25319809	-88.34523543	4678765.171	389032.5547
1706	Elm spp.	Ulmus spp.	10	Poor	YES	42.25322499	-88.345254	4678768.182	389031.0704
1707	Elm spp.	Ulmus spp.	5	Poor	YES	42.2532643	-88.34527674	4678772.576	389029.2632
1708	Elm spp.	Ulmus spp.	14	Dead	YES	42.25328979	-88.3452483	4678775.369	389031.654

Multistem

1709	American elm	Ulmus americana	12	Poor	YES	42.25328315	-88.34528346	4678774.678	389028.7422
1710	Elm spp.	Ulmus spp.	8	Poor	YES	42.25331242	-88.34527833	4678777.922	389029.2162
1711	Siberian elm	Ulmus pumila	8	Fair	YES	42.25332096	-88.3453756	4678778.996	389021.2075
1712	Siberian elm	Ulmus pumila	5	Fair	YES	42.25331605	-88.34553155	4678778.654	389008.335
1713	Box elder	Acer negundo	14	Fair	NO	42.25333405	-88.34525319	4678780.29	389031.328
1714	Box elder	Acer negundo	5	Dead	NO	42.25335198	-88.34525609	4678782.285	389031.1207
1715	Black cherry	Prunus serotina	12	Poor	NO	42.25334645	-88.34522923	4678781.636	389033.3265
1716	Black cherry	Prunus serotina	15	Poor	NO	42.25334258	-88.34516406	4678781.121	389038.6954
1717	Box elder	Acer negundo	12	Fair	NO	42.25337017	-88.34513479	4678784.147	389041.1588
1718	Box elder	Acer negundo	6	Dead	NO	42.2533777	-88.3451302	4678784.977	389041.5501
1719	Box elder	Acer negundo	12	Poor	NO	42.25337836	-88.34514115	4678785.064	389040.6481
1720	Black cherry	Prunus serotina	7	Fair	NO	42.25336759	-88.34516741	4678783.902	389038.4635
1721	Black cherry	Prunus serotina	6	Fair	NO	42.25338993	-88.34522828	4678786.462	389033.4815
1722	Box elder	Acer negundo	8	Fair	NO	42.25339605	-88.34524227	4678787.16	389032.3376
1723	Elm spp.	Ulmus spp.	7	Poor	YES	42.25340275	-88.34525252	4678787.918	389031.5039
1724	Elm spp.	Ulmus spp.	6	Poor	YES	42.25339121	-88.34525407	4678786.639	389031.3561
1725	Box elder	Acer negundo	11	Poor	NO	42.25343438	-88.34522034	4678791.388	389034.2139
1726	Box elder	Acer negundo	12	Fair	NO	42.25343762	-88.34516468	4678791.675	389038.8109
1727	Black cherry	Prunus serotina	13	Poor	NO	42.25346261	-88.34519261	4678794.487	389036.5513
1728	Siberian crabapple	Malus baccata	7	Fair	NO	42.253464	-88.34528492	4678794.761	389028.9391
1729	Black walnut	Juglans nigra	8	Fair	NO	42.25347239	-88.34528477	4678795.693	389028.9655
1730	Siberian crabapple	Malus baccata	4	Fair	NO	42.25347512	-88.34530664	4678796.024	389027.1668
1731	Siberian crabapple	Malus baccata	4	Fair	NO	42.25350199	-88.34531012	4678799.011	389026.927
1732	Box elder	Acer negundo	10	Poor	NO	42.25347347	-88.34521663	4678795.724	389034.5888
1733	Box elder	Acer negundo	7	Dead	NO	42.25349172	-88.34516972	4678797.689	389038.4904
1734	Box elder	Acer negundo	8	Poor	NO	42.25350171	-88.34521765	4678798.861	389034.5537
1735	Box elder	Acer negundo	12	Dead	NO	42.25349873	-88.3452108	4678798.521	389035.1141
1736	Box elder	Acer negundo	8	Dead	NO	42.25352845	-88.34522081	4678801.834	389034.3398
1737	Black cherry	Prunus serotina	26	Fair	NO	42.2535403	-88.34519921	4678803.121	389036.1428
1738	Black cherry	Prunus serotina	10	Dead	NO	42.25352782	-88.34518679	4678801.719	389037.145
1739	Box elder	Acer negundo	8	Fair	NO	42.25351695	-88.34518722	4678800.513	389037.0912
1740	Box elder	Acer negundo	6	Fair	NO	42.2535619	-88.34520526	4678805.527	389035.6818
1741	Box elder	Acer negundo	9	Fair	NO	42.25356633	-88.3452198	4678806.039	389034.4902
1742	Box elder	Acer negundo	5	Dead	NO	42.253569	-88.34522937	4678806.347	389033.7054
1743	Box elder	Acer negundo	5	Dead	NO	42.25356579	-88.34523774	4678806.002	389033.0089
1744	White mulberry	Morus alba	5	Fair	NO	42.25357822	-88.34527867	4678807.436	389029.6549
1745	White mulberry	Morus alba	12	Dead	NO	42.25357937	-88.3452186	4678807.485	389034.6117
1746	Box elder	Acer negundo	19	Fair	NO	42.25359831	-88.34514782	4678809.496	389040.4838
1747	Box elder	Acer negundo	16	Poor	NO	42.25362442	-88.34523076	4678812.502	389033.688
1748	Red cedar	Juniperus virginiana	5	Fair	NO	42.25363127	-88.34529503	4678813.348	389028.3979
1749	Box elder	Acer negundo	19	Fair	NO	42.25370229	-88.34521489	4678821.128	389035.1331
1750	Black cherry	Prunus serotina	12	Dead	NO	42.2536813	-88.34517289	4678818.743	389038.561
1751	Black cherry	Prunus serotina	9	Dead	NO	42.25368884	-88.34521797	4678819.64	389034.8556
1752	Black cherry	Prunus serotina	22	Fair	NO	42.25371493	-88.34513611	4678822.429	389041.6538
1753	American elm	Ulmus americana	8	Fair	YES	42.25370992	-88.34527798	4678822.058	389029.9421

1754	Box elder	Acer negundo	26	Fair	NO		42.25376909	-88.34522797	4678828.563	389034.1713
1755	Box elder	Acer negundo	9	Fair	NO		42.25377418	-88.34520623	4678829.099	389035.9736
1756	American elm	Ulmus americana	6	Fair	YES		42.25381074	-88.34526393	4678833.234	389031.2782
1757	Siberian crabapple	Malus baccata	12	Fair	NO	Multistem	42.25383036	-88.34525232	4678835.398	389032.2701
1758	Box elder	Acer negundo	9	Fair	NO		42.25383394	-88.34522401	4678835.759	389034.6118
1759	Box elder	Acer negundo	8	Fair	NO	Multistem	42.25384384	-88.34521482	4678836.846	389035.3872
1760	Black walnut	Juglans nigra	9	Fair	NO		42.25386497	-88.3451875	4678839.156	389037.6782
1761	Black cherry	Prunus serotina	24	Poor	NO	Multistem	42.25386137	-88.3451582	4678838.718	389040.0889
1762	Black cherry	Prunus serotina	8	Dead	NO	Multistem	42.25385082	-88.34513956	4678837.523	389041.608
1763	Shagbark hickory	Carya ovata	3	Fair	YES		42.25385778	-88.34521036	4678838.388	389035.78
1764	Siberian crabapple	Malus baccata	3	Fair	NO		42.25386398	-88.34523893	4678839.113	389033.4336
1765	Shagbark hickory	Carya ovata	3	Fair	YES		42.25385838	-88.34525701	4678838.515	389031.9327
1766	Shagbark hickory	Carya ovata	4	Fair	YES		42.25389673	-88.34525756	4678842.774	389031.9542
1767	Box elder	Acer negundo	28	Poor	NO		42.25391823	-88.34518554	4678845.068	389037.9329
1768	Shagbark hickory	Carya ovata	14	Fair	YES		42.25393465	-88.34515483	4678846.851	389040.495
1769	Bur oak	Quercus macrocarpa	8	Fair	YES		42.25394668	-88.34518429	4678848.225	389038.0863
1770	Bur oak	Quercus macrocarpa	4	Fair	YES		42.25398079	-88.34513387	4678851.947	389042.3052
1771	Box elder	Acer negundo	8	Poor	NO		42.25399441	-88.34511936	4678853.44	389043.526
1772	Shagbark hickory	Carya ovata	8	Fair	YES		42.25393213	-88.34511219	4678846.515	389044.0081
1773	Bur oak	Quercus macrocarpa	32	Fair	YES		42.25399857	-88.34515001	4678853.942	389041.005
1774	Box elder	Acer negundo	20	Poor	NO		42.25400235	-88.34518837	4678854.412	389037.8467
1775	Bur oak	Quercus macrocarpa	3	Fair	YES		42.25404996	-88.34523936	4678859.764	389033.7242
1776	Bur oak	Quercus macrocarpa	6	Fair	YES		42.25403896	-88.34513855	4678858.412	389042.0206
1777	Box elder	Acer negundo	20	Poor	NO		42.2540566	-88.3451052	4678860.327	389044.803
1778	Box elder	Acer negundo	10	Dead	NO		42.25408161	-88.34517781	4678863.199	389038.8567
1779	Shagbark hickory	Carya ovata	12	Fair	YES		42.25408274	-88.34513179	4678863.265	389042.655
1780	Black cherry	Prunus serotina	12	Fair	NO		42.25409248	-88.34513389	4678864.348	389042.499
1781	Shagbark hickory	Carya ovata	3	Fair	YES		42.25412062	-88.34511392	4678867.447	389044.196
1782	Shagbark hickory	Carya ovata	8	Fair	YES		42.25412707	-88.34513113	4678868.186	389042.7872
1783	Shagbark hickory	Carya ovata	7	Fair	YES		42.25415719	-88.34510535	4678871.497	389044.967
1784	Shagbark hickory	Carya ovata	7	Fair	YES		42.25418899	-88.34510063	4678875.021	389045.4116
1785	Shagbark hickory	Carya ovata	9	Dead	YES		42.25419698	-88.34515059	4678875.973	389041.3048
1786	Shagbark hickory	Carya ovata	4	Fair	YES		42.25421138	-88.34512951	4678877.545	389043.0692
1787	Shagbark hickory	Carya ovata	6	Dead	YES		42.25421596	-88.34513201	4678878.057	389042.871
1788	Black cherry	Prunus serotina	20	Poor	NO		42.25423333	-88.3451528	4678880.013	389041.1861
1789	Box elder	Acer negundo	11	Fair	NO		42.25424739	-88.34513934	4678881.556	389042.3215
1790	Black cherry	Prunus serotina	8	Poor	NO		42.25424691	-88.34508146	4678881.427	389047.0949
1791	Shagbark hickory	Carya ovata	5	Fair	YES		42.25414015	-88.34519123	4678869.716	389037.8529
1792	Siberian crabapple	Malus baccata	4	Fair	NO		42.25413692	-88.34520996	4678869.382	389036.3019
1793	Shagbark hickory	Carya ovata	5	Fair	YES		42.25413846	-88.34523467	4678869.586	389034.2665
1794	Shagbark hickory	Carya ovata	6	Fair	YES		42.25415523	-88.34517878	4678871.374	389038.9063
1795	Shagbark hickory	Carya ovata	8	Good	YES		42.25417663	-88.34517622	4678873.747	389039.1547
1796	Shagbark hickory	Carya ovata	9	Fair	YES		42.25418437	-88.34517935	4678874.611	389038.9106
1797	Shagbark hickory	Carya ovata	3	Fair	YES		42.25417492	-88.34518876	4678873.574	389038.1171
1798	Shagbark hickory	Carya ovata	9	Fair	YES		42.25417953	-88.34517404	4678874.067	389039.3397

1799	Siberian crabapple	Malus baccata	9	Fair	NO	Multistem	42.25417784	-88.34520081	4678873.914	389037.1288
1800	American elm	Ulmus americana	12	Fair	YES	Multistem	42.25417982	-88.34523146	4678874.173	389034.6036
1801	Shagbark hickory	Carya ovata	8	Fair	YES		42.25423297	-88.34517331	4678879.999	389039.4938
1802	Eastern cottonwood	Populus deltoides	12	Fair	NO		42.25422071	-88.3452354	4678878.719	389034.3501
1803	Unknown		9	Dead	NO		42.25427797	-88.34516354	4678884.983	389040.3783
1804	Shagbark hickory	Carya ovata	8	Fair	YES		42.25430304	-88.345175	4678887.782	389039.4769
1805	Shagbark hickory	Carya ovata	6	Fair	YES		42.25431578	-88.34514552	4678889.159	389041.9311
1806	Shagbark hickory	Carya ovata	6	Fair	YES		42.25432914	-88.34513702	4678890.63	389042.6562
1807	Shagbark hickory	Carya ovata	6	Dead	YES	Multistem	42.25431601	-88.34516829	4678889.214	389040.0536
1808	Black cherry	Prunus serotina	10	Poor	NO		42.25434311	-88.34512879	4678892.171	389043.3594
1809	Shagbark hickory	Carya ovata	5	Fair	YES		42.25436592	-88.34511782	4678894.69	389044.3045
1810	Shagbark hickory	Carya ovata	8	Fair	YES		42.25437054	-88.3451289	4678895.217	389043.3978
1811	Box elder	Acer negundo	15	Poor	NO		42.25438806	-88.34509034	4678897.112	389046.6094
1812	Siberian crabapple	Malus baccata	6	Poor	NO		42.25434079	-88.34518044	4678891.981	389039.0949
1813	Norway maple	Acer platanoides	3	Fair	NO		42.25375661	-88.3455492	4678827.595	389007.6515
1814	Siberian elm	Ulmus pumila	6	Fair	YES		42.2537779	-88.3456047	4678830.031	389003.1101
1815	White mulberry	Morus alba	3	Fair	NO		42.25371378	-88.34555589	4678822.849	389007.0244
1816	Black cherry	Prunus serotina	7	Fair	NO		42.25370975	-88.34557843	4678822.43	389005.1582
1817	Red cedar	Juniperus virginiana	3	Fair	NO		42.25370041	-88.34552356	4678821.322	389009.6679
1818	Black cherry	Prunus serotina	11	Fair	NO		42.25370682	-88.34549653	4678821.998	389011.9086
1819	Red cedar	Juniperus virginiana	3	Fair	NO		42.25369047	-88.34547033	4678820.149	389014.041
1820	Black cherry	Prunus serotina	7	Fair	NO	Multistem	42.25361707	-88.34546512	4678811.992	389014.3422
1821	Red cedar	Juniperus virginiana	4	Fair	NO		42.25362581	-88.34551024	4678813.021	389010.6359
1822	Red cedar	Juniperus virginiana	3	Fair	NO		42.25362623	-88.34555567	4678813.127	389006.8889
1823	Red cedar	Juniperus virginiana	3	Fair	NO		42.25362295	-88.34561987	4678812.847	389001.5877
1824	Red cedar	Juniperus virginiana	10	Fair	NO		42.25359548	-88.34566128	4678809.85	388998.1232
1825	Red cedar	Juniperus virginiana	8	Fair	NO		42.2536139	-88.34568783	4678811.931	388995.9655
1826	Red cedar	Juniperus virginiana	3	Fair	NO		42.25364009	-88.34567334	4678814.82	388997.2063
1827	Red cedar	Juniperus virginiana	3	Fair	NO		42.25365848	-88.34562464	4678816.797	389001.2561
1828	Red cedar	Juniperus virginiana	5	Fair	NO		42.25366535	-88.34568527	4678817.64	388996.2668
1829	Siberian crabapple	Malus baccata	8	Fair	NO	Multistem	42.25368382	-88.34572117	4678819.737	388993.3378
1830	Red cedar	Juniperus virginiana	4	Fair	NO		42.2536654	-88.34575031	4678817.73	388990.9016
1831	Red cedar	Juniperus virginiana	3	Poor	NO		42.25357719	-88.34558589	4678807.721	389004.3099
1832	Siberian crabapple	Malus baccata	9	Fair	NO	Multistem	42.25355055	-88.34555311	4678804.72	389006.967
1833	Red cedar	Juniperus virginiana	5	Fair	NO		42.25352107	-88.3455243	4678801.41	389009.2919
1834	Red cedar	Juniperus virginiana	3	Fair	NO		42.25350877	-88.3454991	4678800.012	389011.3498
1835	Red cedar	Juniperus virginiana	5	Fair	NO		42.25348978	-88.34550266	4678797.907	389011.0228
1836	Red cedar	Juniperus virginiana	4	Fair	NO		42.25352198	-88.34545706	4678801.423	389014.8402
1837	Red cedar	Juniperus virginiana	7	Fair	NO		42.25354882	-88.34542917	4678804.367	389017.1886
1838	Red cedar	Juniperus virginiana	3	Fair	NO		42.25350829	-88.34543578	4678799.876	389016.5721
1839	Red cedar	Juniperus virginiana	3	Fair	NO		42.25349547	-88.34540928	4678798.417	389018.7352
1840	Red cedar	Juniperus virginiana	3	Fair	NO		42.25347451	-88.34540268	4678796.081	389019.2433
1841	White mulberry	Morus alba	4	Fair	NO		42.25346747	-88.34542363	4678795.326	389017.5025
1842	American elm	Ulmus americana	6	Fair	YES		42.25345192	-88.34539844	4678793.567	389019.553
1843	Eastern cottonwood	Populus deltoides	8	Fair	NO		42.25338542	-88.34537465	4678786.152	389021.3991

1844	Eastern cottonwood	Populus deltoides	18	Fair	NO		42.25332146	-88.34561718	4678779.367	389001.2804
1845	Elm spp.	Ulmus spp.	8	Fair	YES		42.25330981	-88.34562741	4678778.087	389000.4162
1846	Elm spp.	Ulmus spp.	3	Fair	YES		42.25335378	-88.34559339	4678782.925	389003.2992
1847	Red cedar	Juniperus virginiana	3	Fair	NO		42.25339074	-88.34558001	4678787.01	389004.4685
1848	Red cedar	Juniperus virginiana	5	Fair	NO		42.25348881	-88.34556962	4678797.887	389005.4973
1849	Elm spp.	Ulmus spp.	5	Fair	YES		42.25356736	-88.3457261	4678806.812	388992.7266
1850	Red cedar	Juniperus virginiana	4	Fair	NO		42.25354525	-88.34576437	4678804.407	388989.531
1851	Red cedar	Juniperus virginiana	3	Fair	NO		42.25356878	-88.34580063	4678807.067	388986.5812
1852	Eastern cottonwood	Populus deltoides	9	Poor	NO		42.25351321	-88.3457771	4678800.867	388988.4249
1853	Eastern cottonwood	Populus deltoides	13	Fair	NO		42.25350861	-88.34579495	4678800.378	388986.9447
1854	Eastern cottonwood	Populus deltoides	10	Fair	NO		42.25346897	-88.3458137	4678796.002	388985.3279
1855	Eastern cottonwood	Populus deltoides	10	Fair	NO		42.25344884	-88.34579802	4678793.746	388986.5863
1856	Eastern cottonwood	Populus deltoides	7	Fair	NO		42.25343596	-88.34583085	4678792.359	388983.8552
1857	Eastern cottonwood	Populus deltoides	13	Fair	NO		42.25345427	-88.34582196	4678794.381	388984.6209
1858	Siberian elm	Ulmus pumila	12	Fair	YES		42.25332238	-88.34588493	4678779.818	388979.1949
1859	Elm spp.	Ulmus spp.	3	Fair	YES		42.25330967	-88.34578377	4678778.275	388987.5177
1860	Red cedar	Juniperus virginiana	3	Fair	NO		42.2533073	-88.34576312	4678777.984	388989.2173
1861	Red maple	Acer rubrum	14	Fair	NO	Multistem	42.25323333	-88.34601168	4678770.095	388968.5835
1862	Box elder	Acer negundo	4	Fair	NO	Multistem	42.25322586	-88.34604795	4678769.312	388965.5783
1863	Eastern cottonwood	Populus deltoides	12	Fair	NO		42.25343815	-88.34589054	4678792.679	388978.9356
1864	Eastern cottonwood	Populus deltoides	8	Fair	NO		42.25344716	-88.34589504	4678793.686	388978.5801
1865	Eastern cottonwood	Populus deltoides	12	Fair	NO		42.25347142	-88.34590813	4678796.397	388977.543
1866	Eastern cottonwood	Populus deltoides	9	Fair	NO	Multistem	42.25345103	-88.34594601	4678794.182	388974.3822
1867	American elm	Ulmus americana	6	Fair	YES		42.25344574	-88.34596016	4678793.614	388973.206
1868	Elm spp.	Ulmus spp.	6	Fair	YES		42.25345504	-88.34601171	4678794.713	388968.9701
1869	Eastern cottonwood	Populus deltoides	14	Fair	NO		42.25346802	-88.34605575	4678796.212	388965.3595
1870	Elm spp.	Ulmus spp.	9	Fair	YES		42.25350301	-88.34605008	4678800.089	388965.8885
1871	White mulberry	Morus alba	10	Fair	NO	Multistem	42.2535253	-88.34611478	4678802.648	388960.5908
1872	American elm	Ulmus americana	16	Fair	YES	Multistem	42.2535638	-88.34608279	4678806.882	388963.2969
1873	Eastern cottonwood	Populus deltoides	18	Fair	NO		42.25362858	-88.34612849	4678814.134	388959.6411
1874	Willow spp.	Salix spp.	8	Fair	NO	Multistem	42.25367719	-88.34603659	4678819.412	388967.3068
1875	Red cedar	Juniperus virginiana	6	Fair	NO		42.25364557	-88.34596273	4678815.805	388973.3444
1876	Red cedar	Juniperus virginiana	3	Fair	NO		42.2537061	-88.34599483	4678822.567	388970.8028
1877	Elm spp.	Ulmus spp.	6	Fair	YES	Multistem	42.25372341	-88.34598803	4678824.481	388971.3939
1878	Box elder	Acer negundo	6	Fair	NO		42.25370958	-88.3459642	4678822.914	388973.3356
1879	Elm spp.	Ulmus spp.	5	Fair	YES		42.25371504	-88.34596279	4678823.518	388973.4611
1880	Callery pear	Pyrus calleryana	8	Fair	NO		42.25369003	-88.34589016	4678820.647	388979.4087
1881	American elm	Ulmus americana	6	Fair	YES		42.25369038	-88.34588333	4678820.678	388979.9727
1882	White mulberry	Morus alba	6	Fair	NO		42.25373878	-88.34581348	4678825.96	388985.8197
1883	Siberian elm	Ulmus pumila	5	Fair	YES		42.25375619	-88.34580728	4678827.885	388986.3615
1884	Siberian crabapple	Malus baccata	6	Fair	NO		42.25378183	-88.34577812	4678830.694	388988.8117
1885	Elm spp.	Ulmus spp.	6	Fair	YES		42.25372926	-88.34571646	4678824.777	388993.8063
1886	Black cherry	Prunus serotina	8	Fair	NO		42.25378395	-88.34570358	4678830.833	388994.9644
1887	Eastern cottonwood	Populus deltoides	5	Fair	NO	Multistem	42.25380305	-88.34573313	4678832.992	388992.5606
1888	Elm spp.	Ulmus spp.	8	Fair	YES		42.25382319	-88.34582572	4678835.349	388984.9577

1889	Box elder	Acer negundo	3	Fair	NO		42.25383364	-88.34593904	4678836.657	388975.6286
1890	Elm spp.	Ulmus spp.	10	Fair	YES		42.25380625	-88.34597077	4678833.657	388972.9632
1891	Eastern cottonwood	Populus deltoides	21	Fair	NO		42.25381004	-88.3458988	4678833.984	388978.9065
1892	Eastern cottonwood	Populus deltoides	20	Fair	NO		42.25378537	-88.34591112	4678831.261	388977.8468
1893	Box elder	Acer negundo	4	Fair	NO		42.25378815	-88.34594634	4678831.615	388974.9464
1894	Box elder	Acer negundo	5	Fair	NO		42.2537819	-88.34597039	4678830.953	388972.9515
1895	Elm spp.	Ulmus spp.	6	Fair	YES		42.2537963	-88.34599322	4678832.581	388971.094
1896	Box elder	Acer negundo	6	Fair	NO		42.25374663	-88.346032	4678827.117	388967.8074
1897	American elm	Ulmus americana	5	Fair	YES		42.25372961	-88.34603148	4678825.226	388967.8209
1898	Eastern cottonwood	Populus deltoides	20	Poor	NO		42.25374378	-88.34607611	4678826.857	388964.1642
1899	White mulberry	Morus alba	5	Fair	NO		42.25372886	-88.34609825	4678825.23	388962.3119
1900	Box elder	Acer negundo	6	Fair	NO		42.25373417	-88.34615567	4678825.894	388957.5842
1901	Box elder	Acer negundo	3	Fair	NO		42.25378826	-88.34612549	4678831.861	388960.1684
1902	Black walnut	Juglans nigra	8	Fair	NO		42.2538167	-88.34606089	4678834.934	388965.5473
1903	Box elder	Acer negundo	12	Fair	NO	Multistem	42.25383904	-88.3460707	4678837.428	388964.7771
1904	Red cedar	Juniperus virginiana	6	Fair	NO		42.25382989	-88.34610351	4678836.455	388962.0547
1905	Box elder	Acer negundo	5	Fair	NO		42.25384291	-88.34613823	4678837.945	388959.2138
1906	Box elder	Acer negundo	3	Fair	NO		42.2538451	-88.3461769	4678838.239	388956.0277
1907	Siberian crabapple	Malus baccata	7	Fair	NO	Multistem	42.25382709	-88.34627535	4678836.367	388947.8748
1908	Black walnut	Juglans nigra	5	Fair	NO		42.25379262	-88.3463419	4678832.627	388942.3244
1909	Box elder	Acer negundo	4	Fair	NO		42.253759	-88.34619236	4678828.7	388954.6016
1910	Box elder	Acer negundo	5	Fair	NO		42.25368761	-88.34612631	4678820.686	388959.9241
1911	Unknown		18	Dead	NO	Multistem	42.2536383	-88.34617845	4678815.278	388955.5371
1912	Willow spp.	Salix spp.	16	Poor	NO	Multistem	42.25367638	-88.34632802	4678819.702	388943.2656
1913	Eastern cottonwood	Populus deltoides	24	Good	NO		42.2537336	-88.34640749	4678826.159	388936.811
1914	Elm spp.	Ulmus spp.	6	Poor	YES		42.25359181	-88.34620129	4678810.146	388953.5714
1915	American elm	Ulmus americana	7	Fair	YES		42.2535768	-88.34622758	4678808.514	388951.3764
1916	Box elder	Acer negundo	3	Fair	NO		42.25351961	-88.34619608	4678802.123	388953.8743
1917	Callery pear	Pyrus calleryana	6	Fair	NO		42.25350056	-88.34624097	4678800.067	388950.1379
1918	Red cedar	Juniperus virginiana	8	Fair	NO		42.25348027	-88.34631504	4678797.909	388943.9926
1919	Black walnut	Juglans nigra	3	Poor	NO		42.25349485	-88.34633321	4678799.552	388942.5192
1920	Elm spp.	Ulmus spp.	6	Fair	YES		42.25352442	-88.34635024	4678802.858	388941.1663
1921	Paper birch	Betula papyrifera	19	Fair	NO	Multistem	42.25358133	-88.34637055	4678809.204	388939.5904
1922	Eastern cottonwood	Populus deltoides	13	Fair	NO		42.25359182	-88.346448	4678810.47	388933.22
1923	Elm spp.	Ulmus spp.	4	Poor	YES		42.25354203	-88.34647649	4678804.978	388930.7827
1924	Eastern cottonwood	Populus deltoides	8	Poor	NO		42.25358879	-88.34651527	4678810.221	388927.6654
1925	Eastern cottonwood	Populus deltoides	14	Fair	NO		42.25364998	-88.346424	4678816.896	388935.3019
1926	Eastern cottonwood	Populus deltoides	15	Poor	NO		42.25364673	-88.34649062	4678816.622	388929.8004
1927	Willow spp.	Salix spp.	14	Fair	NO		42.25370393	-88.34650938	4678822.998	388928.3534
1928	Eastern cottonwood	Populus deltoides	17	Fair	NO		42.25366722	-88.34660258	4678819.043	388920.601
1929	American elm	Ulmus americana	5	Fair	YES		42.2536329	-88.34655021	4678815.164	388924.8611
1930	Eastern cottonwood	Populus deltoides	18	Poor	NO	Multistem	42.25362374	-88.34658487	4678814.192	388921.9856
1931	Box elder	Acer negundo	5	Poor	NO		42.2535763	-88.3466148	4678808.963	388919.4332
1932	Box elder	Acer negundo	9	Fair	NO	Multistem	42.25352603	-88.34660579	4678803.37	388920.0886
1933	Box elder	Acer negundo	5	Fair	NO		42.25351348	-88.34659117	4678801.958	388921.2728

1934	Box elder	Acer negundo	4	Fair	NO		42.25348485	-88.3466357	4678798.836	388917.5494
1935	White mulberry	Morus alba	3	Fair	NO		42.25350644	-88.34651538	4678801.077	388927.5124
1936	Box elder	Acer negundo	9	Fair	NO		42.25353293	-88.34665596	4678804.202	388915.962
1937	Callery pear	Pyrus calleryana	6	Fair	NO		42.25355305	-88.34676749	4678806.581	388906.7972
1938	Siberian crabapple	Malus baccata	4	Poor	NO		42.25352271	-88.34678608	4678803.236	388905.2103
1939	American elm	Ulmus americana	8	Fair	YES		42.25349157	-88.34676838	4678799.755	388906.6156
1940	American elm	Ulmus americana	9	Poor	YES		42.25346733	-88.34680702	4678797.115	388903.3862
1941	American elm	Ulmus americana	6	Dead	YES		42.25346287	-88.34670856	4678796.491	388911.5006
1942	Box elder	Acer negundo	6	Fair	NO		42.25342401	-88.34672155	4678792.193	388910.3601
1943	Black walnut	Juglans nigra	18	Fair	NO		42.25366204	-88.34671544	4678818.615	388911.2824
1944	Willow spp.	Salix spp.	45	Fair	NO	Multistem	42.25370514	-88.34683966	4678823.563	388901.1112
1945	Eastern cottonwood	Populus deltoides	16	Poor	NO		42.25344723	-88.34648972	4678794.469	388929.5249
1946	American elm	Ulmus americana	5	Dead	YES		42.25347808	-88.34643513	4678797.823	388934.0819
1947	Siberian crabapple	Malus baccata	7	Fair	NO	Multistem	42.2533883	-88.34644668	4678787.869	388932.9722
1948	Siberian crabapple	Malus baccata	18	Poor	NO	Multistem	42.25340475	-88.34651461	4678789.784	388927.3971
1949	Box elder	Acer negundo	3	Poor	NO		42.2533436	-88.34653834	4678783.026	388925.3322
1950	American elm	Ulmus americana	5	Fair	YES		42.2533298	-88.34642039	4678781.339	388935.038
1951	Red cedar	Juniperus virginiana	6	Fair	NO		42.25336576	-88.34635603	4678785.249	388940.4103
1952	Unknown		6	Dead	NO		42.25329505	-88.34645128	4678777.521	388932.4284
1953	Box elder	Acer negundo	5	Fair	NO		42.25325611	-88.34648941	4678773.247	388929.2153
1954	Box elder	Acer negundo	3	Fair	NO		42.25323595	-88.34639689	4678770.888	388936.8118
1955	Box elder	Acer negundo	8	Poor	NO	Multistem	42.25325613	-88.34635892	4678773.079	388939.9791
1956	Elm spp.	Ulmus spp.	4	Poor	YES		42.25326207	-88.34632331	4678773.693	388942.9269
1957	Box elder	Acer negundo	5	Poor	NO		42.2532594	-88.34625833	4678773.311	388948.283
1958	Elm spp.	Ulmus spp.	6	Fair	YES		42.25330259	-88.34630453	4678778.167	388944.5478
1959	Elm spp.	Ulmus spp.	6	Poor	YES		42.2532975	-88.3461777	4678777.437	388955.0008
1960	Elm spp.	Ulmus spp.	8	Poor	YES		42.25323141	-88.34623008	4678770.166	388950.5644
1961	Box elder	Acer negundo	5	Fair	NO		42.25322726	-88.3462653	4678769.752	388947.6515
1962	Callery pear	Pyrus calleryana	6	Fair	NO		42.25323677	-88.34615103	4678770.659	388957.0939
1963	Box elder	Acer negundo	3	Fair	NO		42.25319634	-88.34634839	4678766.427	388940.7426
1964	Box elder	Acer negundo	3	Fair	NO		42.25318225	-88.34645065	4678764.995	388932.2826
1965	Box elder	Acer negundo	6	Poor	NO	Multistem	42.25382783	-88.34694767	4678837.327	388892.4165
1966	Elm spp.	Ulmus spp.	6	Poor	YES		42.25385231	-88.34685759	4678839.928	388899.8904
1967	Willow spp.	Salix spp.	12	Poor	NO		42.25379475	-88.34682329	4678833.491	388902.6188
1968	Eastern cottonwood	Populus deltoides	28	Fair	NO		42.25384151	-88.34675796	4678838.598	388908.09
1969	American elm	Ulmus americana	8	Fair	YES	Multistem	42.25381092	-88.34660912	4678835.007	388920.3137
1970	Red cedar	Juniperus virginiana	6	Fair	NO		42.25378804	-88.34664102	4678832.508	388917.6425
1971	Black walnut	Juglans nigra	6	Fair	NO		42.25377646	-88.34656077	4678831.118	388924.2419
1972	Elm spp.	Ulmus spp.	6	Fair	YES	Multistem	42.25384052	-88.34654023	4678838.205	388926.0483
1973	Eastern cottonwood	Populus deltoides	5	Poor	NO		42.25381092	-88.34647236	4678834.829	388931.5949
1974	Red cedar	Juniperus virginiana	5	Fair	NO		42.25376329	-88.34647529	4678829.545	388931.2697
1975	Black walnut	Juglans nigra	4	Fair	NO		42.25363125	-88.34943645	4678818.748	388686.7718
1976	Black walnut	Juglans nigra	7	Poor	NO		42.25360606	-88.34958245	4678816.142	388674.6841
1977	Eastern cottonwood	Populus deltoides	14	Fair	NO		42.25386397	-88.34836705	4678843.192	388775.3958
1978	Eastern cottonwood	Populus deltoides	8	Poor	NO		42.25385944	-88.34836358	4678842.685	388775.674

1979	Eastern cottonwood	Populus deltoides	13	Poor	NO	Multistem	42.25385554	-88.34834368	4678842.225	388777.3088
1980	Eastern cottonwood	Populus deltoides	5	Poor	NO		42.25387204	-88.348367	4678844.088	388775.4142
1981	Eastern cottonwood	Populus deltoides	10	Fair	NO		42.2538964	-88.34836632	4678846.792	388775.5128
1982	Eastern cottonwood	Populus deltoides	6	Fair	NO		42.25390438	-88.34834766	4678847.654	388777.0657
1983	Eastern cottonwood	Populus deltoides	6	Fair	NO		42.25389647	-88.34836558	4678846.798	388775.5735
1984	Eastern cottonwood	Populus deltoides	10	Fair	NO		42.25390431	-88.34835653	4678847.657	388776.3344
1985	Eastern cottonwood	Populus deltoides	8	Fair	NO		42.25389726	-88.34834249	4678846.856	388777.4802
1986	Eastern cottonwood	Populus deltoides	6	Fair	NO		42.25389271	-88.34837894	4678846.399	388774.4654
1987	Eastern cottonwood	Populus deltoides	9	Fair	NO		42.25390874	-88.34838078	4678848.18	388774.3418
1988	Eastern cottonwood	Populus deltoides	7	Poor	NO	Multistem	42.25392875	-88.34836709	4678850.384	388775.5059
1989	Eastern cottonwood	Populus deltoides	7	Fair	NO		42.25394684	-88.34835276	4678852.375	388776.7196
1990	Eastern cottonwood	Populus deltoides	21	Fair	NO	Multistem	42.25396876	-88.34837901	4678854.842	388774.5934
1991	Eastern cottonwood	Populus deltoides	8	Fair	NO		42.25398403	-88.34835043	4678856.501	388776.9779
1992	Eastern cottonwood	Populus deltoides	16	Poor	NO		42.25396127	-88.3483344	4678853.953	388778.2601
1993	Eastern cottonwood	Populus deltoides	18	Fair	NO		42.25397853	-88.34830935	4678855.837	388780.3567
1994	Eastern cottonwood	Populus deltoides	16	Fair	NO		42.25398262	-88.34825374	4678856.218	388784.9509
1995	Box elder	Acer negundo	12	Fair	NO	Multistem	42.25400429	-88.3482461	4678858.614	388785.6196
1996	Black willow	Salix nigra	8	Fair	NO		42.25404977	-88.3482992	4678863.734	388781.3187
1997	Black willow	Salix nigra	7	Fair	NO		42.25409992	-88.34837557	4678869.402	388775.1078
1998	Eastern cottonwood	Populus deltoides	22	Fair	NO		42.25412239	-88.34834688	4678871.86	388777.5134
1999	Eastern cottonwood	Populus deltoides	23	Fair	NO		42.25410864	-88.34830158	4678870.273	388781.2259
2000	Eastern cottonwood	Populus deltoides	12	Fair	NO		42.25413341	-88.34826293	4678872.974	388784.4577
2001	Eastern cottonwood	Populus deltoides	11	Poor	NO		42.25414689	-88.34824826	4678874.451	388785.692
2002	Black willow	Salix nigra	8	Fair	NO		42.25413923	-88.34818472	4678873.518	388790.9199
2003	Eastern cottonwood	Populus deltoides	20	Fair	NO		42.25414125	-88.34809237	4678873.621	388798.5407
2004	Eastern cottonwood	Populus deltoides	6	Dead	NO		42.25416118	-88.34811107	4678875.859	388797.0339
2005	Black willow	Salix nigra	14	Fair	NO	Multistem	42.25414991	-88.34804768	4678874.524	388802.2428
2006	Eastern cottonwood	Populus deltoides	9	Poor	NO	Multistem	42.25425851	-88.34810631	4678886.659	388797.597
2007	Eastern cottonwood	Populus deltoides	9	Fair	NO		42.25424562	-88.34815533	4678885.292	388793.5309
2008	Eastern cottonwood	Populus deltoides	16	Fair	NO		42.25421952	-88.34819245	4678882.443	388790.423
2009	Eastern cottonwood	Populus deltoides	6	Poor	NO		42.25424974	-88.3481886	4678885.793	388790.7935
2010	Eastern cottonwood	Populus deltoides	8	Dead	NO		42.25424256	-88.348236	4678885.058	388786.8715
2011	Eastern cottonwood	Populus deltoides	17	Fair	NO		42.25421857	-88.34826361	4678882.43	388784.5514
2012	Eastern cottonwood	Populus deltoides	19	Fair	NO		42.25420873	-88.34803255	4678881.036	388803.5944
2013	Black willow	Salix nigra	11	Poor	NO	Multistem	42.25424556	-88.34802598	4678885.117	388804.2009
2014	Eastern cottonwood	Populus deltoides	18	Fair	NO	Multistem	42.25425206	-88.34805021	4678885.87	388802.2134
2015	Eastern cottonwood	Populus deltoides	13	Fair	NO		42.25425657	-88.34802835	4678886.342	388804.0249
2016	Eastern cottonwood	Populus deltoides	17	Dead	NO	Multistem	42.25424738	-88.34797652	4678885.255	388808.2843
2017	Eastern cottonwood	Populus deltoides	14	Fair	NO		42.25424717	-88.34794832	4678885.194	388810.6098
2018	Eastern cottonwood	Populus deltoides	6	Fair	NO		42.25427002	-88.34798958	4678887.785	388807.2467
2019	Eastern cottonwood	Populus deltoides	27	Fair	NO	Multistem	42.25429436	-88.34798763	4678890.486	388807.4498
2020	Eastern cottonwood	Populus deltoides	10	Dead	NO		42.25428884	-88.3479669	4678889.846	388809.1505
2021	Eastern cottonwood	Populus deltoides	15	Fair	NO		42.25430829	-88.34795798	4678891.994	388809.92
2022	Eastern cottonwood	Populus deltoides	11	Fair	NO		42.25431013	-88.34796742	4678892.21	388809.1446
2023	Silver maple	Acer saccharinum	9	Good	NO		42.25438313	-88.34799513	4678900.352	388806.987

2024	Eastern cottonwood	Populus deltoides	18	Poor	NO		42.25436585	-88.34795792	4678898.385	388810.0264
2025	Silver maple	Acer saccharinum	11	Fair	NO		42.25440862	-88.34801898	4678903.214	388805.0648
2026	Box elder	Acer negundo	6	Fair	NO		42.25434722	-88.34806249	4678896.452	388801.3676
2027	Eastern cottonwood	Populus deltoides	14	Fair	NO	Multistem	42.25428499	-88.34808397	4678889.571	388799.4867
2028	Eastern cottonwood	Populus deltoides	10	Dead	NO	Multistem	42.25431249	-88.34811577	4678892.665	388796.9113
2029	Eastern cottonwood	Populus deltoides	8	Dead	NO		42.2543779	-88.34815434	4678899.979	388793.8454
2030	Box elder	Acer negundo	8	Fair	NO		42.25431624	-88.34819021	4678893.179	388790.7781
2031	Eastern cottonwood	Populus deltoides	19	Fair	NO		42.25430871	-88.34821255	4678892.372	388788.922
2032	Eastern cottonwood	Populus deltoides	17	Fair	NO		42.25428378	-88.34822523	4678889.62	388787.8321
2033	Eastern cottonwood	Populus deltoides	16	Fair	NO		42.2542697	-88.34827334	4678888.12	388783.8385
2034	Eastern cottonwood	Populus deltoides	6	Fair	NO		42.25427988	-88.34819178	4678889.144	388790.5843
2035	Eastern cottonwood	Populus deltoides	10	Poor	NO		42.25422631	-88.3483447	4678883.396	388777.8758
2036	Eastern cottonwood	Populus deltoides	16	Fair	NO		42.25430947	-88.34836082	4678892.65	388776.6921
2037	Box elder	Acer negundo	6	Poor	NO		42.25428317	-88.34837851	4678889.753	388775.1871
2038	Box elder	Acer negundo	6	Fair	NO		42.25429384	-88.3483341	4678890.88	388778.8689
2039	Eastern cottonwood	Populus deltoides	17	Poor	NO		42.25431634	-88.34837963	4678893.438	388775.1527
2040	Eastern cottonwood	Populus deltoides	14	Fair	NO		42.25430606	-88.34841387	4678892.342	388772.3106
2041	Eastern cottonwood	Populus deltoides	6	Fair	NO		42.25430084	-88.34844159	4678891.798	388770.0145
2042	Eastern cottonwood	Populus deltoides	15	Fair	NO		42.25432938	-88.3484377	4678894.962	388770.3858
2043	Eastern cottonwood	Populus deltoides	15	Poor	NO		42.25434937	-88.34848033	4678897.236	388766.9042
2044	Eastern cottonwood	Populus deltoides	12	Dead	NO		42.2542366	-88.34843679	4678884.659	388770.2978
2045	Eastern cottonwood	Populus deltoides	23	Fair	NO		42.25424948	-88.34850276	4678886.175	388764.8786
2046	Eastern cottonwood	Populus deltoides	20	Fair	NO		42.254206	-88.3485344	4678881.388	388762.1921
2047	Eastern cottonwood	Populus deltoides	8	Fair	NO		42.25420695	-88.34857536	4678881.547	388758.8152
2048	Eastern cottonwood	Populus deltoides	6	Poor	NO		42.25417632	-88.3485878	4678878.162	388757.7351
2049	Box elder	Acer negundo	17	Poor	NO	Multistem	42.25413403	-88.3484991	4678873.351	388764.9773
2050	Black willow	Salix nigra	10	Poor	NO		42.25427131	-88.34856587	4678888.681	388759.7113
2051	Black willow	Salix nigra	11	Poor	NO		42.25428296	-88.34854857	4678889.952	388761.1585
2052	Eastern cottonwood	Populus deltoides	9	Poor	NO		42.25430329	-88.34854834	4678892.209	388761.2134
2053	Eastern cottonwood	Populus deltoides	6	Poor	NO		42.25429014	-88.34851226	4678890.702	388764.1659
2054	Eastern cottonwood	Populus deltoides	12	Fair	NO		42.2543173	-88.34849534	4678893.695	388765.6094
2055	Eastern cottonwood	Populus deltoides	8	Fair	NO		42.25433271	-88.34853008	4678895.452	388762.7708
2056	Eastern cottonwood	Populus deltoides	9	Dead	NO		42.25435907	-88.34856731	4678898.427	388759.7466
2057	Eastern cottonwood	Populus deltoides	9	Fair	NO		42.25423823	-88.34859184	4678885.042	388757.5105
2058	Eastern cottonwood	Populus deltoides	6	Poor	NO		42.25420043	-88.34860547	4678880.862	388756.3194
2059	Eastern cottonwood	Populus deltoides	26	Fair	NO	Multistem	42.25421254	-88.34862021	4678882.226	388755.1252
2060	Eastern cottonwood	Populus deltoides	28	Fair	NO	Multistem	42.2542155	-88.34862561	4678882.562	388754.6852
2061	Eastern cottonwood	Populus deltoides	9	Fair	NO		42.25423231	-88.34863919	4678884.446	388753.5944
2062	Box elder	Acer negundo	6	Poor	NO		42.25424937	-88.34870611	4678886.428	388748.1041
2063	Box elder	Acer negundo	7	Poor	NO		42.25427899	-88.34868662	4678889.691	388749.7634
2064	Box elder	Acer negundo	10	Fair	NO		42.25430739	-88.34871619	4678892.884	388747.3748
2065	Black willow	Salix nigra	17	Poor	NO	Multistem	42.25437726	-88.34864417	4678900.548	388753.4383
2066	Silver maple	Acer saccharinum	6	Poor	NO		42.25438986	-88.34853133	4678901.8	388762.7683
2067	Black willow	Salix nigra	10	Poor	NO		42.25438357	-88.34849844	4678901.058	388765.4708
2068	Black willow	Salix nigra	11	Fair	NO		42.25437775	-88.34845631	4678900.356	388768.9352

2069	Eastern cottonwood	Populus deltoides	18	Fair	NO	42.25445139	-88.34848001	4678908.564	388767.1101
2070	Eastern cottonwood	Populus deltoides	14	Fair	NO	42.25442297	-88.3484467	4678905.366	388769.8078
2071	Quaking aspen	Populus tremuloides	6	Poor	NO	42.25449674	-88.34831471	4678913.384	388780.8253
2072	Box elder	Acer negundo	6	Fair	NO	42.2544652	-88.34831441	4678909.882	388780.7941
2073	Box elder	Acer negundo	6	Poor	NO	42.25441941	-88.34834555	4678904.838	388778.145
2074	Box elder	Acer negundo	6	Poor	NO	42.25441126	-88.34838504	4678903.984	388774.8731
2075	Black willow	Salix nigra	12	Fair	NO	42.25437615	-88.34836585	4678900.061	388776.395
2076	Eastern cottonwood	Populus deltoides	15	Poor	NO	42.25434929	-88.3483112	4678897.007	388780.8556
2077	Eastern cottonwood	Populus deltoides	13	Fair	NO	42.2543659	-88.34826489	4678898.79	388784.7049
2078	Eastern cottonwood	Populus deltoides	8	Fair	NO	42.25439946	-88.34822542	4678902.466	388788.0193
2079	Eastern cottonwood	Populus deltoides	14	Fair	NO	42.25440484	-88.34817988	4678903.004	388791.786
2080	Eastern cottonwood	Populus deltoides	21	Poor	NO	42.25445103	-88.34820735	4678908.169	388789.6005
2081	Eastern cottonwood	Populus deltoides	7	Dead	NO	42.25446664	-88.34819784	4678909.889	388790.4127
2082	Eastern cottonwood	Populus deltoides	6	Dead	NO	42.25444426	-88.34818392	4678907.386	388791.5212
2083	Eastern cottonwood	Populus deltoides	10	Dead	NO	42.25440151	-88.34813481	4678902.575	388795.4977
2084	Eastern cottonwood	Populus deltoides	15	Dead	NO	42.25442184	-88.34816437	4678904.871	388793.0953
2085	Silver maple	Acer saccharinum	18	Poor	NO	42.25442141	-88.34819413	4678904.862	388790.6393
2086	Silver maple	Acer saccharinum	6	Dead	NO	42.25444701	-88.34812716	4678907.618	388796.2088
2087	American elm	Ulmus americana	6	Fair	YES	42.25439421	-88.34864717	4678902.434	388753.2205
2088	American elm	Ulmus americana	6	Fair	YES	42.25440912	-88.34874991	4678904.223	388744.7715
2089	White mulberry	Morus alba	6	Fair	NO	42.25448205	-88.3486799	4678912.23	388750.675
2090	Black walnut	Juglans nigra	6	Fair	NO	42.25425281	-88.34876001	4678886.88	388743.6635
2091	Black walnut	Juglans nigra	7	Poor	NO	42.25420134	-88.3487493	4678881.151	388744.457
2092	American elm	Ulmus americana	8	Poor	YES	42.25419384	-88.34882206	4678880.414	388738.4421
2093	Bitternut hickory	Carya cordiformis	7	Fair	YES	42.25428495	-88.34884662	4678890.562	388736.5764
2094	Bitternut hickory	Carya cordiformis	6	Fair	YES	42.2543157	-88.34885495	4678893.987	388735.9432
2095	Red cedar	Juniperus virginiana	6	Poor	NO	42.25433801	-88.34885252	4678896.461	388736.1826
2096	Bitternut hickory	Carya cordiformis	6	Fair	YES	42.25430858	-88.34889099	4678893.244	388732.9576
2097	Bitternut hickory	Carya cordiformis	7	Fair	YES	42.25427033	-88.34890908	4678889.02	388731.3982
2098	Unknown		6	Dead	NO	42.25425946	-88.34894678	4678887.863	388728.2686
2099	Bitternut hickory	Carya cordiformis	7	Fair	YES	42.25427448	-88.3490141	4678889.619	388722.7421
2100	Bitternut hickory	Carya cordiformis	6	Fair	YES	42.25428748	-88.34899076	4678891.032	388724.6901
2101	Bitternut hickory	Carya cordiformis	6	Fair	YES	42.25430862	-88.34895302	4678893.329	388727.8407
2102	White mulberry	Morus alba	11	Fair	NO	42.25436724	-88.34891485	4678899.789	388731.0922
2103	Bitternut hickory	Carya cordiformis	8	Fair	YES	42.2544179	-88.34890742	4678905.404	388731.7943
2104	Bitternut hickory	Carya cordiformis	8	Fair	YES	42.25445341	-88.34891859	4678909.362	388730.9357
2105	Red cedar	Juniperus virginiana	6	Poor	NO	42.25445554	-88.34894822	4678909.636	388728.4951
2106	White mulberry	Morus alba	6	Fair	NO	42.25445175	-88.34886168	4678909.102	388735.6269
2107	Bitternut hickory	Carya cordiformis	6	Fair	YES	42.25444217	-88.34881985	4678907.985	388739.0606
2108	Bitternut hickory	Carya cordiformis	6	Fair	YES	42.25444217	-88.34881985	4678907.985	388739.0606
2109	Black walnut	Juglans nigra	6	Fair	NO	42.25436694	-88.34886778	4678899.694	388734.9749
2110	Black cherry	Prunus serotina	15	Fair	NO	42.25435838	-88.34900435	4678898.922	388723.6937
2111	Red cedar	Juniperus virginiana	8	Poor	NO	42.25440157	-88.34898831	4678903.696	388725.0931
2112	Black walnut	Juglans nigra	6	Fair	NO	42.25437421	-88.34901904	4678900.698	388722.5101
2113	Bitternut hickory	Carya cordiformis	6	Poor	YES	42.25433079	-88.34903882	4678895.903	388720.8019

2114	Bitternut hickory	<i>Carya cordiformis</i>	7	Fair	YES	Multistem	42.2543303	-88.34906398	4678895.881	388718.7262
2115	Black walnut	<i>Juglans nigra</i>	8	Fair	NO		42.2543895	-88.3491043	4678902.508	388715.5037
2116	Bitternut hickory	<i>Carya cordiformis</i>	7	Fair	YES	Multistem	42.25442769	-88.34908142	4678906.719	388717.4584
2117	White oak	<i>Quercus alba</i>	8	Poor	YES		42.25444446	-88.34915149	4678908.671	388711.7083
2118	White oak	<i>Quercus alba</i>	6	Fair	YES		42.25445128	-88.34920062	4678909.494	388707.6674
2119	Bitternut hickory	<i>Carya cordiformis</i>	7	Fair	YES		42.25436633	-88.34924027	4678900.113	388704.2471
2120	Bitternut hickory	<i>Carya cordiformis</i>	8	Fair	YES		42.25440333	-88.34927253	4678904.263	388701.6512
2121	Bitternut hickory	<i>Carya cordiformis</i>	6	Fair	YES		42.25432797	-88.34928905	4678895.917	388700.1561
2122	Bitternut hickory	<i>Carya cordiformis</i>	6	Fair	YES		42.25437323	-88.34937927	4678901.061	388692.7933
2123	White oak	<i>Quercus alba</i>	7	Fair	YES	Multistem	42.25430769	-88.34939086	4678893.798	388691.7221
2124	Bitternut hickory	<i>Carya cordiformis</i>	9	Fair	YES	Multistem	42.25425859	-88.34950892	4678888.501	388681.897
2125	Bitternut hickory	<i>Carya cordiformis</i>	6	Poor	YES		42.25424729	-88.34951903	4678887.259	388681.0432
2126	Bitternut hickory	<i>Carya cordiformis</i>	6	Fair	YES		42.25423258	-88.34962297	4678885.761	388672.4434
2127	Bitternut hickory	<i>Carya cordiformis</i>	7	Fair	YES		42.25429353	-88.34966571	4678892.585	388669.0247
2128	Pussy willow	<i>Salix discolor</i>	11	Poor	NO		42.25421652	-88.34970144	4678884.08	388665.9418
2129	Bitternut hickory	<i>Carya cordiformis</i>	8	Fair	YES		42.25421893	-88.34975341	4678884.416	388661.6596
2130	Shagbark hickory	<i>Carya ovata</i>	7	Fair	YES		42.25419537	-88.3497848	4678881.841	388659.0283
2131	Black cherry	<i>Prunus serotina</i>	7	Poor	NO	Multistem	42.2542368	-88.34978899	4678886.447	388658.7559
2132	Black cherry	<i>Prunus serotina</i>	6	Fair	NO		42.25422117	-88.34897808	4678883.652	388725.6196
2133	Red cedar	<i>Juniperus virginiana</i>	6	Fair	NO		42.25419513	-88.34897432	4678880.756	388725.884
2134	Red cedar	<i>Juniperus virginiana</i>	8	Fair	NO		42.25416683	-88.3489434	4678877.573	388728.3847
2135	Siberian crabapple	<i>Malus baccata</i>	6	Poor	NO		42.25416091	-88.34891186	4678876.874	388730.9764
2136	Red cedar	<i>Juniperus virginiana</i>	7	Poor	NO		42.25418285	-88.34883669	4678879.212	388737.2157
2137	Black walnut	<i>Juglans nigra</i>	6	Fair	NO		42.25413862	-88.34883682	4678874.301	388737.1275
2138	Black walnut	<i>Juglans nigra</i>	6	Fair	NO		42.25414579	-88.34887153	4678875.142	388734.2761
2139	Black walnut	<i>Juglans nigra</i>	7	Fair	NO		42.25413069	-88.3488488	4678873.437	388736.1252
2140	Siberian crabapple	<i>Malus baccata</i>	7	Fair	NO		42.25411274	-88.34883419	4678871.424	388737.2983
2141	Black walnut	<i>Juglans nigra</i>	7	Fair	NO		42.25414268	-88.34877195	4678874.667	388742.4855
2142	Black walnut	<i>Juglans nigra</i>	8	Fair	NO		42.25417293	-88.34872954	4678877.971	388746.0368
2143	Black walnut	<i>Juglans nigra</i>	12	Fair	NO		42.2541385	-88.34874232	4678874.165	388744.9222
2144	Black walnut	<i>Juglans nigra</i>	10	Fair	NO		42.25413118	-88.34872941	4678873.334	388745.9743
2145	Box elder	<i>Acer negundo</i>	19	Poor	NO	Multistem	42.25414962	-88.34858458	4678875.193	388757.9533
2146	Box elder	<i>Acer negundo</i>	6	Poor	NO		42.25416658	-88.34866333	4678877.179	388751.487
2147	Unknown		9	Dead	NO		42.25410736	-88.34866323	4678870.604	388751.3916
2148	Box elder	<i>Acer negundo</i>	9	Poor	NO	Multistem	42.2540876	-88.34864928	4678868.392	388752.5075
2149	Box elder	<i>Acer negundo</i>	9	Poor	NO	Multistem	42.25408645	-88.3486351	4678868.245	388753.6751
2150	Box elder	<i>Acer negundo</i>	7	Poor	NO		42.25409146	-88.34860876	4678868.767	388755.857
2151	Eastern cottonwood	<i>Populus deltoides</i>	22	Fair	NO	Multistem	42.25407361	-88.34855754	4678866.719	388760.0508
2152	Box elder	<i>Acer negundo</i>	11	Poor	NO	Multistem	42.25406186	-88.34862234	4678865.498	388754.6845
2153	Box elder	<i>Acer negundo</i>	8	Poor	NO	Multistem	42.25407676	-88.34865452	4678867.194	388752.0558
2154	Box elder	<i>Acer negundo</i>	8	Poor	NO	Multistem	42.25399725	-88.34862351	4678858.326	388754.4745
2155	Eastern cottonwood	<i>Populus deltoides</i>	17	Fair	NO		42.25394332	-88.34858596	4678852.289	388757.4773
2156	Eastern cottonwood	<i>Populus deltoides</i>	12	Fair	NO		42.25396875	-88.34860373	4678855.136	388756.0559
2157	Box elder	<i>Acer negundo</i>	6	Fair	NO		42.25399759	-88.34854072	4678858.255	388761.3043
2158	Eastern cottonwood	<i>Populus deltoides</i>	10	Fair	NO		42.25404162	-88.34851479	4678863.11	388763.5205

2159	Eastern cottonwood	Populus deltoides	6	Fair	NO	42.25405843	-88.34852176	4678864.986	388762.9757
2160	Eastern cottonwood	Populus deltoides	18	Fair	NO	42.25410367	-88.34851379	4678869.999	388763.7127
2161	Eastern cottonwood	Populus deltoides	18	Poor	NO	42.25409337	-88.34851293	4678868.854	388763.7651
2162	Eastern cottonwood	Populus deltoides	19	Fair	NO	42.25407827	-88.34846954	4678867.12	388767.3175
2163	Eastern cottonwood	Populus deltoides	13	Fair	NO	42.25404481	-88.34847131	4678863.408	388767.1132
2164	Eastern cottonwood	Populus deltoides	13	Poor	NO	42.25406315	-88.34843606	4678865.398	388770.0533
2165	Eastern cottonwood	Populus deltoides	15	Dead	NO	42.25415911	-88.34845207	4678876.074	388768.901
2166	Black willow	Salix nigra	6	Fair	NO	42.25403874	-88.34839689	4678862.636	388773.2412
2167	Box elder	Acer negundo	6	Fair	NO	42.25403898	-88.34844749	4678862.729	388769.0678
2168	Eastern cottonwood	Populus deltoides	10	Fair	NO	42.25399838	-88.34849864	4678858.288	388764.777
2169	Eastern cottonwood	Populus deltoides	13	Fair	NO	42.25397235	-88.34851814	4678855.423	388763.1224
2170	Eastern cottonwood	Populus deltoides	12	Fair	NO	42.25395363	-88.34852262	4678853.35	388762.7204
2171	Eastern cottonwood	Populus deltoides	15	Fair	NO	42.25393445	-88.34843472	4678851.106	388769.9376
2172	Eastern cottonwood	Populus deltoides	8	Poor	NO	42.25391958	-88.34842713	4678849.445	388770.5374
2173	Eastern cottonwood	Populus deltoides	10	Poor	NO	42.25390262	-88.34842507	4678847.559	388770.6775
2174	Eastern cottonwood	Populus deltoides	19	Fair	NO	42.25387492	-88.34846159	4678844.531	388767.6159
2175	Eastern cottonwood	Populus deltoides	8	Fair	NO	42.25386461	-88.34848574	4678843.417	388765.6063
2176	Red cedar	Juniperus virginiana	6	Fair	NO	42.25383879	-88.34845903	4678840.515	388767.7643
2177	Eastern cottonwood	Populus deltoides	22	Fair	NO	42.25386675	-88.34852952	4678843.713	388761.9987
2178	Eastern cottonwood	Populus deltoides	16	Fair	NO	42.25390937	-88.34862478	4678848.57	388754.2149
2179	Box elder	Acer negundo	6	Fair	NO	42.25394807	-88.34863642	4678852.881	388753.323
2180	Silver maple	Acer saccharinum	7	Poor	NO	42.25395426	-88.34861776	4678853.544	388754.8735
2181	Box elder	Acer negundo	6	Fair	NO	42.25397612	-88.34866949	4678856.04	388750.6447
2182	American elm	Ulmus americana	10	Fair	YES	42.25401515	-88.34866889	4678860.372	388750.7625
2183	Box elder	Acer negundo	6	Poor	NO	42.25405049	-88.34876351	4678864.42	388743.0198
2184	Box elder	Acer negundo	6	Poor	NO	42.25408594	-88.34878344	4678868.382	388741.4374
2185	Box elder	Acer negundo	6	Poor	NO	42.25408825	-88.34874479	4678868.588	388744.6301
2186	Box elder	Acer negundo	8	Fair	NO	42.25392491	-88.34873149	4678850.434	388745.4398
2187	Box elder	Acer negundo	6	Fair	NO	42.25395174	-88.34876199	4678853.453	388742.9716
2188	Box elder	Acer negundo	8	Fair	NO	42.25391394	-88.34876694	4678849.262	388742.4964
2189	Box elder	Acer negundo	6	Fair	NO	42.25388517	-88.34879122	4678846.1	388740.4429
2190	Box elder	Acer negundo	7	Fair	NO	42.25387183	-88.3487813	4678844.605	388741.2381
2191	Box elder	Acer negundo	7	Fair	NO	42.25386492	-88.34879184	4678843.852	388740.3566
2192	Box elder	Acer negundo	6	Poor	NO	42.25384257	-88.34877653	4678841.35	388741.5804
2193	Box elder	Acer negundo	6	Fair	NO	42.25382013	-88.34878138	4678838.865	388741.1407
2194	Black cherry	Prunus serotina	12	Fair	NO	42.2538389	-88.34868208	4678840.819	388749.3645
2195	Red cedar	Juniperus virginiana	8	Fair	NO	42.25380393	-88.34872039	4678836.987	388746.1427
2196	Red cedar	Juniperus virginiana	6	Dead	NO	42.25382022	-88.34870232	4678838.771	388747.6621
2197	Black cherry	Prunus serotina	6	Poor	NO	42.25380202	-88.34870159	4678836.75	388747.6907
2198	White mulberry	Morus alba	7	Poor	NO	42.25384241	-88.34864648	4678841.162	388752.3078
2199	Siberian elm	Ulmus pumila	6	Fair	YES	42.25377126	-88.34871439	4678833.351	388746.5802
2200	Box elder	Acer negundo	6	Fair	NO	42.25375156	-88.34881067	4678831.289	388738.6036
2201	Box elder	Acer negundo	7	Fair	NO	42.25372887	-88.34881334	4678828.773	388738.344
2202	Box elder	Acer negundo	6	Fair	NO	42.25372014	-88.34878691	4678827.77	388740.5085
2203	Box elder	Acer negundo	6	Fair	NO	42.25370596	-88.34881806	4678826.236	388737.9139

2204	American elm	Ulmus americana	7	Fair	YES	42.25365631	-88.34878553	4678820.68	388740.5101
2205	Black cherry	Prunus serotina	10	Fair	NO	42.25363184	-88.34879693	4678817.978	388739.527
2206	Black cherry	Prunus serotina	8	Dead	NO	42.25363576	-88.34884849	4678818.48	388735.2808
2207	Black cherry	Prunus serotina	6	Dead	NO	42.25365961	-88.34886819	4678821.155	388733.6974
2208	Box elder	Acer negundo	7	Fair	NO	42.25369019	-88.34890787	4678824.602	388730.4782
2209	Box elder	Acer negundo	6	Fair	NO	42.25370387	-88.34889004	4678826.098	388731.973
2210	Box elder	Acer negundo	8	Poor	NO	42.25371521	-88.34887649	4678827.339	388733.1101
2211	Box elder	Acer negundo	6	Poor	NO	42.25372594	-88.34889604	4678828.556	388731.5166
2212	Box elder	Acer negundo	7	Poor	NO	42.25373228	-88.34891514	4678829.285	388729.9525
2213	Box elder	Acer negundo	6	Poor	NO	42.2537104	-88.3489215	4678826.864	388729.3887
2214	Box elder	Acer negundo	6	Poor	NO	42.25369874	-88.34892511	4678825.574	388729.0711
2215	Box elder	Acer negundo	7	Fair	NO	42.2536927	-88.34892596	4678824.904	388728.9897
2216	Box elder	Acer negundo	11	Fair	NO	42.25366418	-88.34895686	4678821.777	388726.3907
2217	Box elder	Acer negundo	6	Poor	NO	42.25363443	-88.34894934	4678818.464	388726.9586
2218	Box elder	Acer negundo	8	Fair	NO	42.2536373	-88.34896732	4678818.807	388725.4809
2219	Box elder	Acer negundo	6	Poor	NO	42.25364463	-88.3489767	4678819.633	388724.7197
2220	Box elder	Acer negundo	7	Fair	NO	42.25362392	-88.34898222	4678817.34	388724.228
2221	Box elder	Acer negundo	8	Dead	NO	42.25360086	-88.34894565	4678814.732	388727.2045
2222	Box elder	Acer negundo	6	Dead	NO	42.25360991	-88.34902781	4678815.845	388720.4431
2223	American elm	Ulmus americana	10	Fair	YES	42.2535819	-88.34903792	4678812.748	388719.5598
2224	Box elder	Acer negundo	6	Fair	NO	42.25357772	-88.34900382	4678812.239	388722.3651
2225	Box elder	Acer negundo	8	Fair	NO	42.25366258	-88.34901069	4678821.67	388721.9474
2226	Box elder	Acer negundo	6	Poor	NO	42.25366284	-88.34899273	4678821.675	388723.4296
2227	Box elder	Acer negundo	10	Fair	NO	42.25369136	-88.34895176	4678824.789	388726.8595
2228	Box elder	Acer negundo	8	Fair	NO	42.25373361	-88.348944	4678829.47	388727.5739
2229	Box elder	Acer negundo	6	Fair	NO	42.25374214	-88.34895134	4678830.427	388726.9836
2230	Box elder	Acer negundo	6	Poor	NO	42.25374186	-88.34893333	4678830.372	388728.4684
2231	Box elder	Acer negundo	7	Poor	NO	42.25374526	-88.3488958	4678830.701	388731.57
2232	Box elder	Acer negundo	9	Fair	NO	42.25377835	-88.34891937	4678834.406	388729.6846
2233	Box elder	Acer negundo	6	Fair	NO	42.25378492	-88.34888975	4678835.097	388732.1389
2234	Box elder	Acer negundo	6	Poor	NO	42.25379484	-88.3488477	4678836.144	388735.6254
2235	Box elder	Acer negundo	7	Poor	NO	42.25377251	-88.34881009	4678833.615	388738.6881
2236	Box elder	Acer negundo	6	Poor	NO	42.25379466	-88.34881852	4678836.086	388738.0319
2237	Box elder	Acer negundo	10	Poor	NO	42.25381835	-88.34881008	4678838.705	388738.7698
2238	Box elder	Acer negundo	6	Fair	NO	42.25386518	-88.34882617	4678843.925	388737.5251
2239	Bitternut hickory	Carya cordiformis	7	Fair	YES	42.25388504	-88.34886674	4678846.184	388734.213
2240	Black walnut	Juglans nigra	9	Fair	NO	42.25386235	-88.34897132	4678843.801	388725.5463
2241	Box elder	Acer negundo	8	Poor	NO	42.25381679	-88.34900442	4678838.786	388722.7358
2242	Box elder	Acer negundo	9	Poor	NO	42.25381181	-88.34896716	4678838.184	388725.8009
2243	Box elder	Acer negundo	11	Fair	NO	42.25379862	-88.34896212	4678836.712	388726.1936
2244	Box elder	Acer negundo	7	Fair	NO	42.25376325	-88.34899261	4678832.825	388723.6164
2245	Box elder	Acer negundo	6	Fair	NO	42.25377145	-88.34902532	4678833.778	388720.9322
2246	Box elder	Acer negundo	7	Fair	NO	42.25377123	-88.34904258	4678833.776	388719.5079
2247	Box elder	Acer negundo	7	Fair	NO	42.25375189	-88.34904636	4678831.634	388719.1622
2248	Box elder	Acer negundo	7	Fair	NO	42.2537139	-88.34902622	4678827.389	388720.7572

2249	Box elder	Acer negundo	6	Poor	NO	42.25371548	-88.34899503	4678827.523	388723.3325	
2250	Box elder	Acer negundo	6	Poor	NO	42.25371165	-88.34897276	4678827.069	388725.1625	
2251	Box elder	Acer negundo	7	Poor	NO	42.25373693	-88.34899864	4678829.91	388723.0723	
2252	Box elder	Acer negundo	6	Poor	NO	42.25371039	-88.34904991	4678827.03	388718.7967	
2253	Box elder	Acer negundo	6	Fair	NO	42.25372698	-88.34905621	4678828.88	388718.306	
2254	Box elder	Acer negundo	6	Dead	NO	42.25373433	-88.34908223	4678829.731	388716.1722	
2255	Box elder	Acer negundo	7	Fair	NO	42.25370008	-88.34908611	4678825.933	388715.7923	
2256	Box elder	Acer negundo	6	Dead	NO	42.25367316	-88.3490591	4678822.909	388717.973	
2257	Box elder	Acer negundo	9	Poor	NO	42.25364688	-88.34904386	4678819.97	388719.1836	
2258	Box elder	Acer negundo	6	Poor	NO	42.25364213	-88.34909005	4678819.503	388715.3655	
2259	Box elder	Acer negundo	7	Poor	NO	42.25361663	-88.34911289	4678816.701	388713.4367	
2260	Box elder	Acer negundo	8	Poor	NO	42.25360208	-88.34909316	4678815.06	388715.0379	
2261	Black cherry	Prunus serotina	9	Poor	NO	42.25360309	-88.3491143	4678815.2	388713.2962	
2262	Box elder	Acer negundo	6	Fair	NO	42.25356631	-88.34910589	4678811.105	388713.9254	
2263	Box elder	Acer negundo	6	Fair	NO	42.25356451	-88.34912057	4678810.925	388712.7112	
2264	Black cherry	Prunus serotina	8	Fair	NO	42.25357154	-88.34917929	4678811.782	388707.8799	
2265	Box elder	Acer negundo	6	Poor	NO	42.25359589	-88.34914641	4678814.443	388710.6346	
2266	Box elder	Acer negundo	6	Poor	NO	42.25361806	-88.34913675	4678816.892	388711.4706	
2267	Box elder	Acer negundo	7	Poor	NO	42.25363447	-88.34915028	4678818.732	388710.3831	
2268	Box elder	Acer negundo	6	Fair	NO	42.25364172	-88.34914993	4678819.536	388710.4252	
2269	Box elder	Acer negundo	8	Fair	NO	42.25365715	-88.34911723	4678821.206	388713.1498	
2270	Box elder	Acer negundo	7	Poor	NO	42.25367507	-88.34909754	4678823.171	388714.8057	
2271	Box elder	Acer negundo	7	Poor	NO	42.2537004	-88.34910222	4678825.989	388714.4635	
2272	Box elder	Acer negundo	6	Poor	NO	42.25369269	-88.34911472	4678825.149	388713.4195	
2273	Box elder	Acer negundo	7	Fair	NO	42.25369404	-88.34914977	4678825.345	388710.5304	
2274	Box elder	Acer negundo	6	Poor	NO	42.2537024	-88.34918098	4678826.315	388707.9705	
2275	Box elder	Acer negundo	6	Poor	NO	42.25369512	-88.34919608	4678825.526	388706.7119	
2276	Box elder	Acer negundo	6	Poor	NO	42.25368116	-88.34921829	4678824.005	388704.8551	
2277	Box elder	Acer negundo	6	Poor	NO	42.25368154	-88.34924237	4678824.078	388702.8699	
2278	Box elder	Acer negundo	6	Poor	NO	42.2536461	-88.34926765	4678820.176	388700.7225	
2279	Box elder	Acer negundo	8	Dead	NO	42.25363769	-88.34924855	4678819.217	388702.2825	
2280	Box elder	Acer negundo	7	Poor	NO	42.25362802	-88.34921886	4678818.105	388704.7146	
2281	Box elder	Acer negundo	6	Dead	NO	42.25365009	-88.34920217	4678820.534	388706.1308	
2282	Box elder	Acer negundo	6	Poor	NO	42.25361445	-88.34926217	4678816.655	388701.1181	
2283	Black walnut	Juglans nigra	9	Fair	NO	42.25358725	-88.34927494	4678813.651	388700.0168	
2284	Sugar maple	Acer saccharum	6	Fair	YES	42.25359437	-88.34933882	4678814.525	388694.7606	
2285	Eastern cottonwood	Populus deltoides	15	Good	NO	42.2535013	-88.35177723	4678807.38	388493.4515	
2286	Eastern cottonwood	Populus deltoides	17.5	Good	NO	42.25351517	-88.35179243	4678808.94	388492.222	
2287	American elm	Ulmus americana	9.5	Poor	YES	Multistem	42.25354945	-88.35177835	4678812.727	388493.4439
2288	American elm	Ulmus americana	6	Fair	YES	Multistem	42.25357873	-88.35184424	4678816.065	388488.0599
2289	Black walnut	Juglans nigra	9	Fair	NO	Multistem	42.25355048	-88.35182368	4678812.901	388489.7059
2290	Sugar maple	Acer saccharum	57	Good	YES	Multistem	42.25362846	-88.35188965	4678821.646	388484.402
2291	Black walnut	Juglans nigra	6.5	Fair	NO	42.25364116	-88.35176197	4678822.89	388494.9562	
2292	Black walnut	Juglans nigra	11.5	Good	NO	42.25366928	-88.35171781	4678825.954	388498.6486	
2293	Black walnut	Juglans nigra	6	Fair	NO	42.25368572	-88.35169967	4678827.756	388500.1741	

2294	Black walnut	Juglans nigra	10	Good	NO		42.25364306	-88.35171183	4678823.035	388499.096
2295	Box elder	Acer negundo	6	Poor	NO		42.2536602	-88.34928624	4678821.767	388699.2133
2296	American elm	Ulmus americana	6	Dead	YES		42.25358454	-88.35164605	4678816.451	388504.419
2297	Box elder	Acer negundo	6	Poor	NO	Multistem	42.25364201	-88.34930641	4678819.773	388697.5176
2298	American elm	Ulmus americana	6.5	Fair	YES		42.25361834	-88.35164689	4678820.205	388504.4089
2299	Box elder	Acer negundo	6	Poor	NO		42.25366023	-88.34932579	4678821.821	388695.9506
2300	Black walnut	Juglans nigra	11	Fair	NO		42.25362417	-88.35160568	4678820.798	388507.8194
2301	Black walnut	Juglans nigra	6.5	Fair	NO		42.25365047	-88.35162352	4678823.742	388506.3939
2302	Black walnut	Juglans nigra	6	Fair	NO		42.25365235	-88.35158321	4678823.898	388509.7224
2303	Black walnut	Juglans nigra	8	Good	NO		42.25368014	-88.35162415	4678827.037	388506.3944
2304	Black walnut	Juglans nigra	13	Good	NO		42.25360876	-88.35150206	4678818.951	388516.3395
2305	Black walnut	Juglans nigra	11	Fair	NO	Multistem	42.25364408	-88.35146285	4678822.822	388519.6365
2306	Black walnut	Juglans nigra	7	Good	NO		42.25363215	-88.3514373	4678821.465	388521.7226
2307	Box elder	Acer negundo	8	Poor	NO		42.25371931	-88.34930638	4678828.356	388697.6562
2308	Black walnut	Juglans nigra	6	Fair	NO		42.25366584	-88.35143879	4678825.207	388521.6594
2309	Box elder	Acer negundo	6	Poor	NO		42.25370796	-88.34923354	4678827	388703.6442
2310	Black walnut	Juglans nigra	7	Good	NO		42.25368622	-88.35143796	4678827.468	388521.7638
2311	Black walnut	Juglans nigra	13	Good	NO		42.25368622	-88.35143796	4678827.468	388521.7638
2312	Box elder	Acer negundo	10	Fair	NO		42.25373484	-88.34920619	4678829.95	388705.9479
2313	Black walnut	Juglans nigra	13.5	Good	NO		42.25370494	-88.35135393	4678829.437	388528.7283
2314	Box elder	Acer negundo	6	Dead	NO		42.25375406	-88.34920773	4678832.086	388705.8549
2315	Box elder	Acer negundo	6	Poor	NO		42.25375193	-88.34923411	4678831.883	388703.6748
2316	Black walnut	Juglans nigra	6.5	Good	NO		42.25376259	-88.35136375	4678835.852	388528.0196
2317	Box elder	Acer negundo	6	Dead	NO		42.25371625	-88.34937509	4678828.106	388691.9828
2318	Black walnut	Juglans nigra	7	Good	NO		42.25371472	-88.35128756	4678830.436	388534.2199
2319	Box elder	Acer negundo	6	Dead	NO		42.25373058	-88.34924698	4678829.529	388702.576
2320	Bitternut hickory	Carya cordiformis	5.5	Good	YES		42.25372944	-88.35125691	4678832.031	388536.7745
2321	Box elder	Acer negundo	8	Poor	NO		42.25374193	-88.34923666	4678830.776	388703.4469
2322	Box elder	Acer negundo	9	Poor	NO	Multistem	42.25378196	-88.34922318	4678835.204	388704.6295
2323	Black walnut	Juglans nigra	11	Good	NO		42.25374491	-88.35124728	4678833.736	388537.5964
2324	Box elder	Acer negundo	10	Poor	NO	Multistem	42.25380671	-88.34925673	4678837.996	388701.9055
2325	Box elder	Acer negundo	6	Dead	NO		42.25379803	-88.34928733	4678837.072	388699.366
2326	Box elder	Acer negundo	7	Poor	NO		42.25375604	-88.34932332	4678832.457	388696.3231
2327	Box elder	Acer negundo	8	Dead	NO		42.25376804	-88.3493792	4678833.862	388691.7344
2328	Box elder	Acer negundo	8	Dead	NO		42.25380846	-88.34932574	4678838.28	388696.2154
2329	Box elder	Acer negundo	8	Fair	NO		42.25380663	-88.34929733	4678838.04	388698.5563
2330	Box elder	Acer negundo	9	Fair	NO		42.25380839	-88.34936608	4678838.326	388692.8882
2331	Box elder	Acer negundo	9	Fair	NO		42.25382346	-88.34936177	4678839.993	388693.2702
2332	Black walnut	Juglans nigra	8	Fair	NO		42.25383521	-88.34941328	4678841.365	388689.0418
2333	Box elder	Acer negundo	7	Poor	NO	Multistem	42.25380873	-88.34942408	4678838.438	388688.1044
2334	Box elder	Acer negundo	8	Dead	NO	Multistem	42.25379267	-88.34944321	4678836.68	388686.4981
2335	Box elder	Acer negundo	6	Fair	NO		42.25382286	-88.34944436	4678840.034	388686.456
2336	Black cherry	Prunus serotina	8	Poor	NO	Multistem	42.25421177	-88.34981652	4678883.704	388656.4412
2337	Shagbark hickory	Carya ovata	6	Fair	YES		42.25422776	-88.34985351	4678885.528	388653.4178
2338	Black walnut	Juglans nigra	13	Fair	NO		42.25371632	-88.3512388	4678830.551	388538.2449

2339	Black walnut	Juglans nigra	7	Fair	NO	42.25377175	-88.35132605	4678836.819	388531.146
2340	Black walnut	Juglans nigra	11.5	Fair	NO	42.25376364	-88.35131978	4678835.911	388531.6483
2341	Black walnut	Juglans nigra	10	Fair	NO	42.25378625	-88.35133479	4678838.441	388530.4499
2342	Black walnut	Juglans nigra	10	Poor	NO	42.25376557	-88.35122509	4678836.001	388539.463
2343	Box elder	Acer negundo	12	Fair	NO	42.2537887	-88.35118188	4678838.512	388543.0681
2344	Black walnut	Juglans nigra	8	Fair	NO	42.25377421	-88.35116472	4678836.881	388544.4585
2345	Black walnut	Juglans nigra	8.5	Fair	NO	42.25379334	-88.35107548	4678838.889	388551.8531
2346	Black walnut	Juglans nigra	10	Fair	NO	42.2537473	-88.35103018	4678833.718	388555.5092
2347	Black walnut	Juglans nigra	15	Fair	NO	42.25382271	-88.35098176	4678842.028	388559.6357
2348	Black walnut	Juglans nigra	6	Good	NO	42.25383146	-88.35091474	4678842.911	388565.1801
2349	Black walnut	Juglans nigra	6	Good	NO	42.25386647	-88.35085137	4678846.716	388570.4684
2350	Black walnut	Juglans nigra	11.5	Fair	NO	42.25383746	-88.35079965	4678843.426	388574.6841
2351	Black cherry	Prunus serotina	6	Poor	NO	42.25393635	-88.35070657	4678854.285	388582.5363
2352	Black cherry	Prunus serotina	19	Fair	NO	42.25393606	-88.35064022	4678854.166	388588.0091
2353	Black cherry	Prunus serotina	16	Fair	NO	42.25388541	-88.35065376	4678848.56	388586.8027
2354	Box elder	Acer negundo	8	Poor	NO	42.25388567	-88.350602	4678848.522	388591.0728
2355	Black walnut	Juglans nigra	20	Good	NO	42.25395083	-88.35061189	4678855.77	388590.3722
2356	White mulberry	Morus alba	6.5	Fair	NO	42.25389097	-88.35056467	4678849.061	388594.1619
2357	White mulberry	Morus alba	6.5	Fair	NO	42.25390343	-88.35057364	4678850.456	388593.4439
2358	Siberian elm	Ulmus pumila	11	Fair	YES	42.25403406	-88.35056289	4678864.947	388594.5601
2359	Siberian elm	Ulmus pumila	8	Fair	YES	42.25400337	-88.35047279	4678861.421	388601.9391
2360	Black walnut	Juglans nigra	13	Good	NO	42.25395096	-88.35043306	4678855.55	388605.1241
2361	Siberian elm	Ulmus pumila	6	Fair	YES	42.25403355	-88.35037087	4678864.64	388610.3994
2362	Black walnut	Juglans nigra	20	Good	NO	42.25405086	-88.35035754	4678866.544	388611.5293
2363	Black walnut	Juglans nigra	15	Good	NO	42.25405978	-88.35032432	4678867.491	388614.2853
2364	Black cherry	Prunus serotina	13	Fair	NO	42.2540398	-88.35027178	4678865.203	388618.5838
2365	Box elder	Acer negundo	6	Poor	NO	42.25405579	-88.35022092	4678866.913	388622.8074
2366	Black walnut	Juglans nigra	12	Good	NO	42.25410777	-88.35016392	4678872.61	388627.6008
2367	Black walnut	Juglans nigra	10	Fair	NO	42.25405752	-88.3500871	4678866.93	388633.8493
2368	Black walnut	Juglans nigra	9.5	Fair	NO	42.25409204	-88.35009773	4678870.777	388633.033
2369	Black walnut	Juglans nigra	10.5	Fair	NO	42.25415724	-88.35001718	4678877.911	388639.7922
2370	Black walnut	Juglans nigra	7	Fair	NO	42.25415835	-88.34998691	4678877.995	388642.2914
2371	Black walnut	Juglans nigra	6	Fair	NO	42.25418659	-88.3500026	4678881.151	388641.0473
2372	Black walnut	Juglans nigra	6	Fair	NO	42.25422083	-88.34988435	4678884.798	388650.8614
2373	Black cherry	Prunus serotina	6	Fair	NO	42.25410342	-88.34977588	4678871.619	388659.6028
2374	Black cherry	Prunus serotina	8	Poor	NO	42.25409769	-88.34965031	4678870.819	388669.9511
2375	Black cherry	Prunus serotina	6	Poor	NO	42.25412833	-88.34963996	4678874.208	388670.8587
2376	Black walnut	Juglans nigra	6	Fair	NO	42.25411823	-88.34950779	4678872.914	388681.7436
2377	Bitternut hickory	Carya cordiformis	6	Fair	YES	42.25401396	-88.34933189	4678861.106	388696.0695
2378	Red cedar	Juniperus virginiana	8	Fair	NO	42.25412046	-88.34917005	4678872.721	388709.6072
2379	Red cedar	Juniperus virginiana	9	Fair	NO	42.25416236	-88.34915465	4678877.353	388710.9513
2380	Red cedar	Juniperus virginiana	10	Fair	NO	42.25421385	-88.34914815	4678883.061	388711.5779
2381	Bitternut hickory	Carya cordiformis	6	Fair	YES	42.25423347	-88.34910227	4678885.18	388715.397
2382	Red cedar	Juniperus virginiana	7	Fair	NO	42.25410276	-88.34906163	4678870.613	388718.5195
2383	White mulberry	Morus alba	6	Fair	NO	42.25402235	-88.34895058	4678861.539	388727.5387

2384	Box elder	Acer negundo	8	Fair	NO	42.25395902	-88.34890361	4678854.446	388731.3022
2385	Black walnut	Juglans nigra	8	Fair	NO	42.25391037	-88.34892121	4678849.067	388729.7648
2386	Box elder	Acer negundo	7	Poor	NO	42.25391596	-88.34898936	4678849.777	388724.153
2387	Black cherry	Prunus serotina	9	Fair	NO	42.25391241	-88.34902762	4678849.433	388720.9903
2388	Black walnut	Juglans nigra	6	Fair	NO	42.25389901	-88.34906756	4678847.997	388717.6725
2389	Black cherry	Prunus serotina	6	Fair	NO	42.253874	-88.34908857	4678845.248	388715.8948
2390	Black cherry	Prunus serotina	9	Fair	NO	42.25384592	-88.34910081	4678842.145	388714.8357
2391	Black cherry	Prunus serotina	8	Fair	NO	42.25382003	-88.34910459	4678839.275	388714.4787
2392	Black cherry	Prunus serotina	8	Fair	NO	42.25378669	-88.34914859	4678835.632	388710.7903