

PLAT OF SURVEY

LOTS 3 AND 4 IN BLOCK 6 IN SPOJNIA CIRCUIT NO. 6, A SUBDIVISION OF PART OF THE EAST HALF OF THE SOUTHEAST QUARTER OF SECTION 21, TOWNSHIP 45 NORTH, RANGE 8 EAST OF THE THIRD PRINCIPAL MERIDIAN, ACCORDING TO THE PLAT THEREOF RECORDED JULY 10, 1952 AS DOCUMENT NO. 255080, IN MCHENRY COUNTY, ILLINOIS.

ADDRESS: 5207 WEST PULASKI ROAD
 PIN: 09-21-477-009
 AREA: 0.41 ACRES

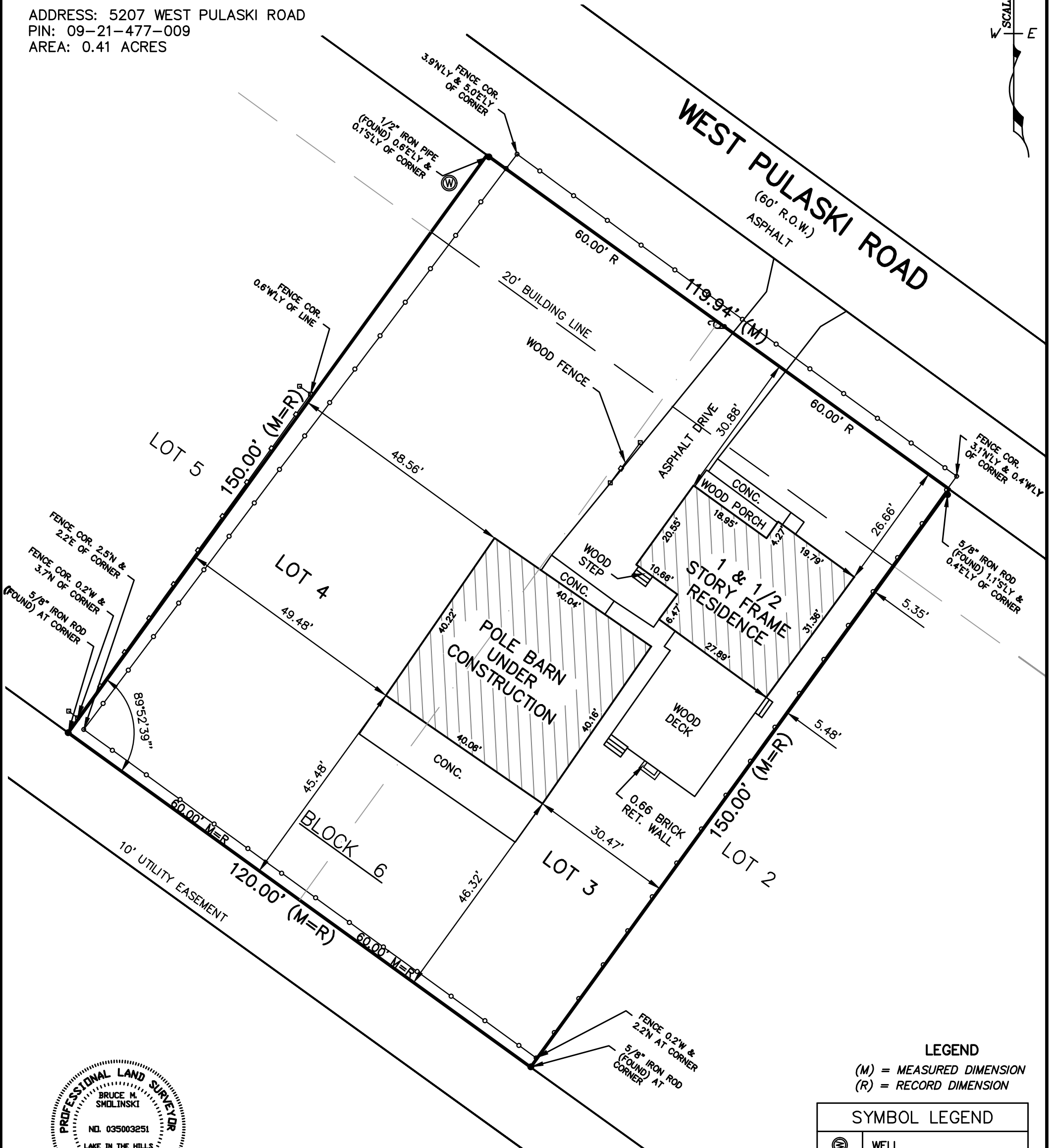
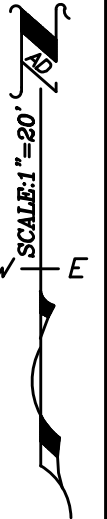

LEGEND

(M) = MEASURED DIMENSION
 (R) = RECORD DIMENSION

SYMBOL LEGEND	
	WELL
	UTILITY POLE

LINE LEGEND	
	= CHAINLINK FENCE



STATE OF ILLINOIS } s.s.
 COUNTY OF MCHENRY }

THIS IS TO CERTIFY THAT I, AN ILLINOIS LAND SURVEYOR, HAVE SURVEYED THE PROPERTY DESCRIBED ABOVE AND THAT THE ANNEXED PLAT IS A CORRECT REPRESENTATION OF SAID SURVEY. FIELD WORK COMPLETION DATE: 12/17/2025.

THIS PROFESSIONAL SERVICE CONFORMS TO THE CURRENT ILLINOIS MINIMUM STANDARDS FOR A BOUNDARY SURVEY.

GIVEN UNDER MY HAND AND SEAL AT LAKE IN THE HILLS, ILLINOIS, THIS 22TH. DAY OF DECEMBER, A.D., 2025.

ILLINOIS LAND SURVEYOR NO. 3251; LICENSE EXPIRES 11/30/26
 ILLINOIS DESIGN FIRM NO. 184-007260

REFER TO DEED OF GUARANTEE POLICY FOR RESTRICTIONS NOT SHOWN ON SURVEY. ALL DIMENSIONS ARE SHOWN IN FEET AND DECIMALS THEREOF. COMPARE ALL POINTS BEFORE BUILDING AND REPORT ANY APPARENT DISCREPANCIES TO THE SURVEYOR.

ORDERED BY: GOMEZ, OMAR FILE NO. 250988

POLENA ENGINEERING LLC

WHEATON: 630-653-6331
 LAKE IN THE HILLS: 815-363-9200
 INFO@POLENA.COM
 WWW.POLENA.COM

ILLINOIS PROFESSIONAL DESIGN FIRM No. 184-007260

POLENA COMPANIES INCLUDE LAND TECHNOLOGY, LAMBERT & ASSOCIATES, ALAN J COULSON, HERITAGE LAND CONSULTANTS, PAF SEPTIC DESIGN, AND MIONSKE SURVEYING