

West 99-16

VANDERSTAPPEN SURVEYING, INC.
217 W. Judd Street
Woodstock, Illinois 60098
(815) 337-8310

PLAT OF SURVEY

The West 375.52 feet of the North 1740.00 feet of the West Half of the Southeast Quarter of Section 5, Township 44 North, Range 8, East of the Third Principal Meridian, in McHenry County, Illinois.

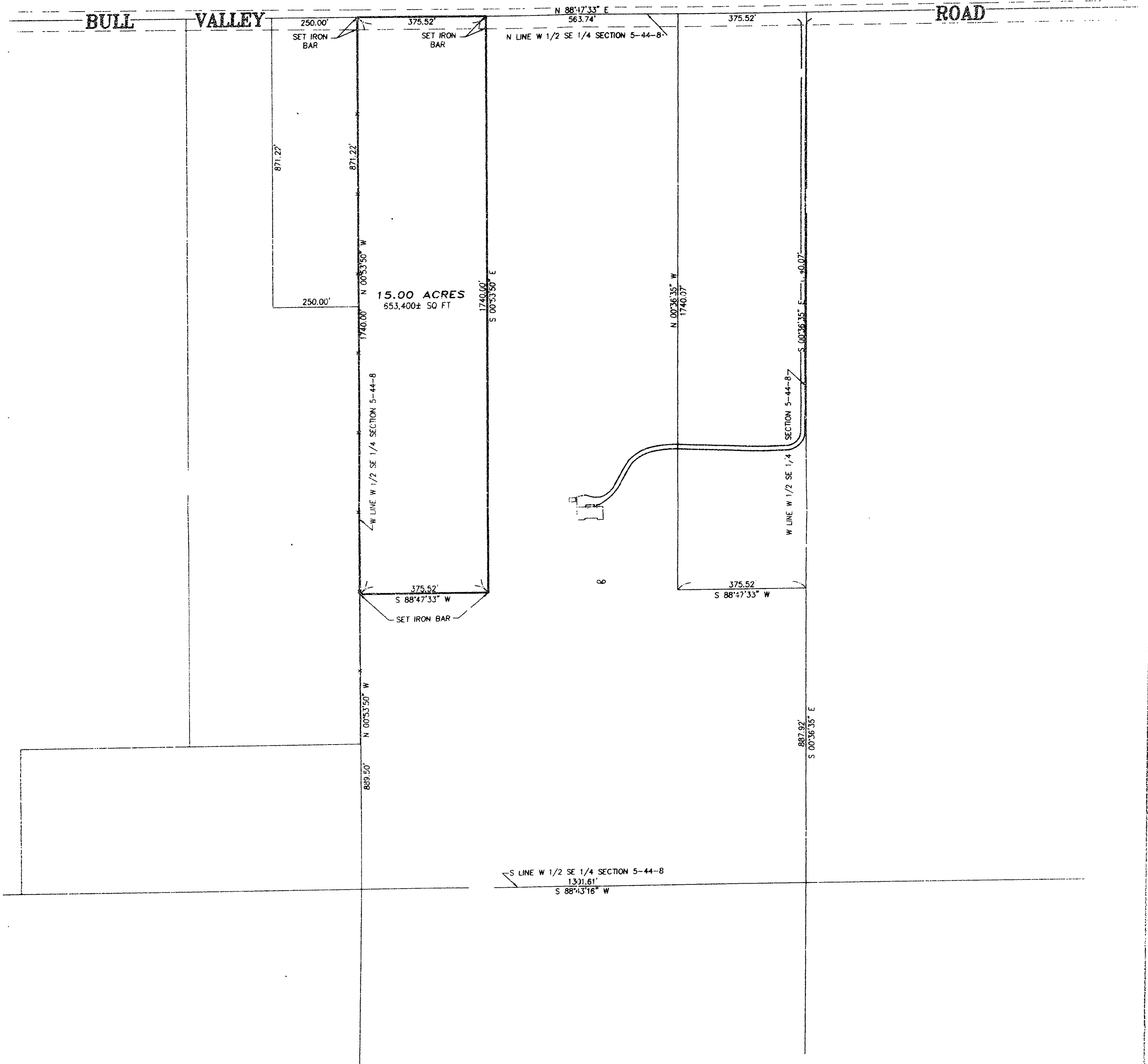

NOTE: Only those Building Line Restrictions or Easements shown on a Recorded Subdivision Plat are shown hereon unless the description ordered to be surveyed contains a proper description of the required building lines or easements.

- * No distance should be assumed by scaling.
- * No underground improvements have been located unless shown and noted.
- * No representation as to ownership, use, or possession should be hereon implied.
- * This Survey and Plat of Survey are void without original embossed or colored seal and signature affixed.

Compare your description and site markings with this plat and AT ONCE report any discrepancies which you may find.

STATE OF ILLINOIS)
COUNTY OF McHENRY) S.S.

I hereby certify that we have surveyed the premises above described, and that the plat hereon is a true representation of the said survey.

Dated at Woodstock, McHenry County, Illinois 9/8 A.D., 1998
VANDERSTAPPEN SURVEYING, INC.

By: *William J. Vanderstappen*
Illinois Professional Land Surveyor



CLIENT: ROGER BIGGUS
DRAWN BY: NM CHK'D BY: WJV
SCALE: 1"=200' SEC. 5 T. 44 R. 8 E.
P.I.N.: 14-05-400-001
JOB NO.: 980803 I.D. MBS BK PG.
ALL DISTANCES SHOWN IN FEET AND DECIMAL PARTS THEREOF CORRECTED TO 68° F.