

PLAT OF SURVEY

THE EAST HALF OF GOVERNMENT LOT 1 IN THE NORTHEAST QUARTER OF SECTION 4, TOWNSHIP 43 NORTH, RANGE 7
EAST OF THE THIRD PRINCIPAL MERIDIAN, EXCEPTING THEREFROM THE NORTH 484.0 FEET OF THE EAST 360.0 FEET
THEREOF, AND ALSO EXCEPTING THEREFROM THE WEST 280.5 FEET THEREOF, IN MCHENRY COUNTY, ILLINOIS.

COMMONLY KNOWN AS: 11305 BALLARD ROAD, WOODSTOCK, IL 60098
PERMANENT INDEX NUMBER: 18-04-200-005

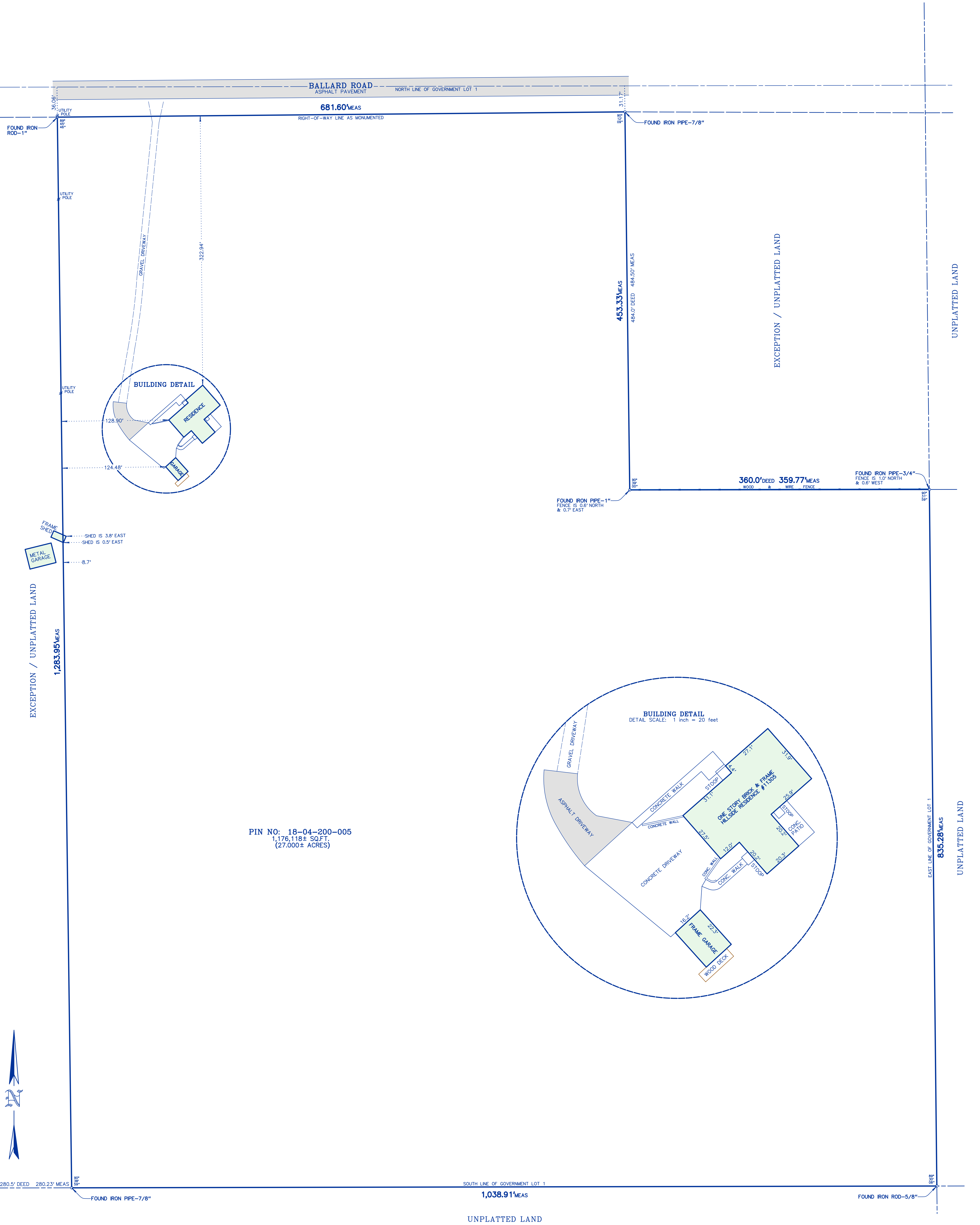

SCALE: 1 inch = 50 feet
ORDERED BY: GARY WETZEL
REFERENCE: WETZEL
JOB NO.: 22021
FIELDWORK COMPLETED: MAY 13, 2022

COMPARE ALL POINTS AND REPORT ANY DIFFERENCE AT ONCE.
BUILDING LINES AND EASEMENTS ARE SHOWN ONLY WHERE THEY ARE SO RECORDED IN THE MAPS. REFER TO YOUR DEED, ABSTRACT, TITLE POLICY OR BUILDING COMMISSIONER.
DIMENSIONS ARE SHOWN IN FEET AND DECIMAL PARTS THEREOF.
NO DIMENSION IS TO BE ASSUMED BY SCALING THIS PLAT.
THIS PLAT IS NOT VALID WITHOUT SURVEYORS SEAL.



STATE OF ILLINOIS } S.S.
COUNTY OF MCHENRY }
THIS IS TO CERTIFY THAT I HAVE SURVEYED THE ABOVE DESCRIBED PROPERTY, ACCORDING TO THE OFFICIAL RECORD, AND THE ABOVE PLAT CORRECTLY REPRESENTS SAID SURVEY.
THIS PROFESSIONAL SERVICE CONFORMS TO THE CURRENT ILLINOIS MINIMUM STANDARDS FOR A BOUNDARY SURVEY.
STEVEN M. SLOAT
ILLINOIS PROFESSIONAL LAND SURVEYOR NO. 35-003279
MY PROFESSIONAL LICENSE EXPIRES ON NOVEMBER 30, 2022.