

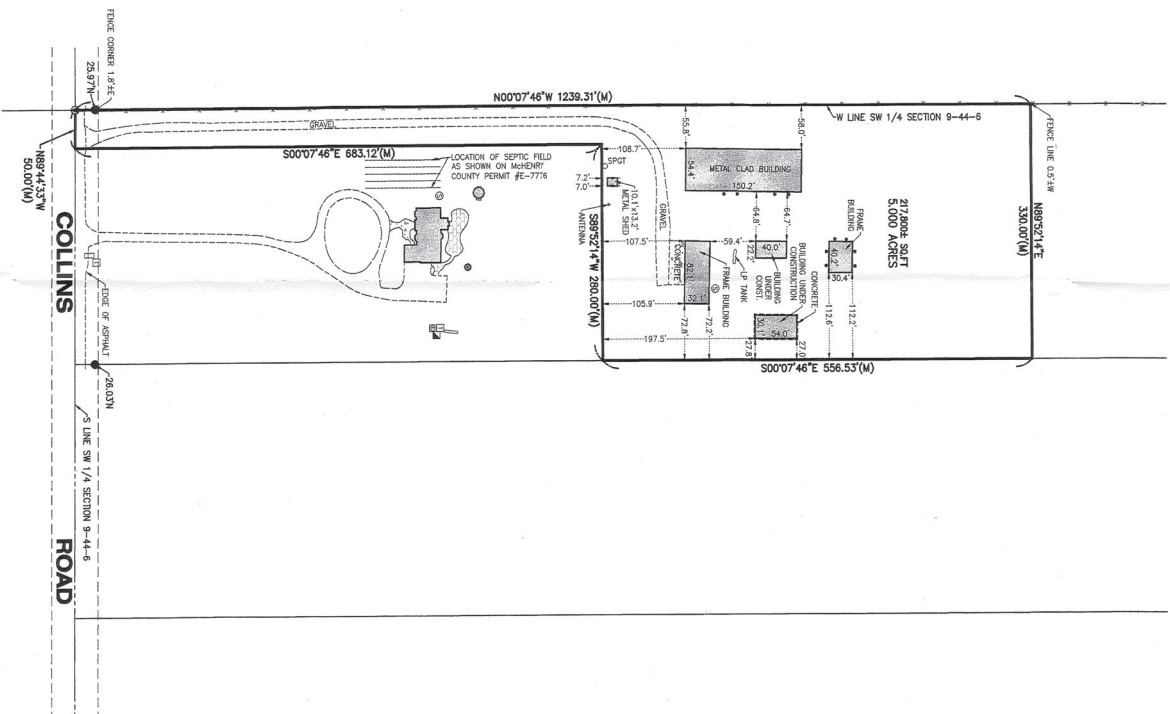

PLAT OF SURVEY

Part of Southwest Quarter of Section 9, Township 44 North, Range 6 East of the Third Principal Meridian, Cook County, Illinois, containing 5,000 acres, more or less, of the said Southwest Quarter, thence North 00 degrees 07 minutes 46 seconds West along the West line thereof, 1239.31 feet; thence North 89 degrees 52 minutes 14 seconds East, 330.00 feet; thence South 00 degrees 07 minutes 46 seconds East parallel with the West line of the said Southwest Quarter, 556.53 feet; thence South 89 degrees 52 minutes 14 seconds West parallel with the East line of the said Southwest Quarter, 683.12 feet to the second East-south-east corner with the West line of the said Southwest Quarter, 500.00 feet to the South line thereof, thence North 89 degrees 44 minutes 33 seconds West along said South line, 500.00 feet to the Place of Beginning, in McHenry County, Illinois.

LEGEND	
●	FOUND SPIKE
○	FOUND IRON NAIL
○	FOUND IRON PIPE
●	BOLLARD
⊙	SEPTIC LD
⊙	SEPTIC SPOT
□	WALDOX
⊞	TELEPHONE RISER
●	WELL
⊞	TRANSFORMER
⊞	ELECTRIC RISER
(D)	DEED
(M)	MEASURE



CORNERS NOT STAKED PER CLIENT REQUEST

NOTE: Only those Building Line, Boundary or Easement shown on a Recorded Subdivision Plat are shown hereon unless the description ordered to be surveyed contains a proper description of the required building lines or easements. No representation should be assumed by scaling, unless shown and noted. No underground improvements have been located or shown hereon. No representation as to ownership, use, or value is made by this survey. This Survey and Plat of Survey are void original embossed or colored seal and signature affixed.

Compare your description and site markings with this plat and AT ONCE report any discrepancies which you may find.

STATE OF ILLINOIS)
COUNTY OF McHENRY) S.S.

I, my professional opinion, and based on my observations, I hereby certify that we have surveyed the premises above described, and that the plat hereon is a true representation of the said survey. This professional service conforms to the current Illinois minimum standards for a boundary survey. Dated at Woodstock, McHenry County, Illinois 5/8 A.D., 2013.

Vanderhappen Surveying & Engineering, Inc.
Design Firm No. 104-068792

By: *[Signature]*
Illinois Professional Land Surveyor No. 2708

CLIENT: DAN DESERIO
DRAWN BY: JEG CHECKED BY: WJW
SCALE: 1"=100' SBC: 9 T, 44 R, 6 E
BASIS OF BEARING: ASSUMED
JOB NO.: 130068 I.D. MBS
FIELDWORK COMP.: 2/21/13 BK: PC
ALL DISTANCES SHOWN IN FEET AND DECIMAL FEET
PLAT HEREON CONFORMS TO 6" X 6"