

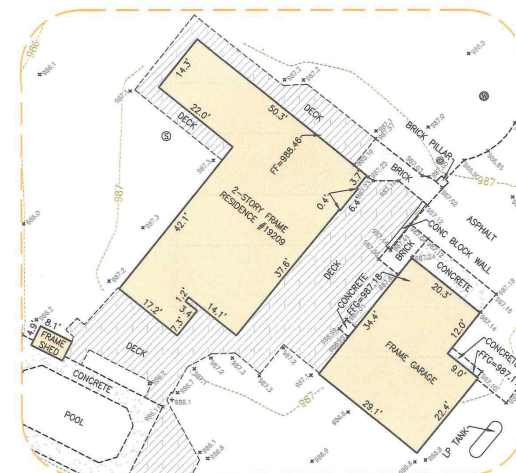

Lot 8 in Robert Bartletts Altenburg Acres, a Subdivision of part of Section 29 and 30 and 31, Township 46 North, Range 6 East of the Third Principal Meridian, according to the Plat thereof recorded June 13, 1962, as Document No. 403671, in Book 14 of Plats, page 91, in McHenry County, Illinois.

RECEIVED
2024-047
JAN 02 2025
Revised
ZONING DIVISION



DETAIL
SCALE 1"=20'

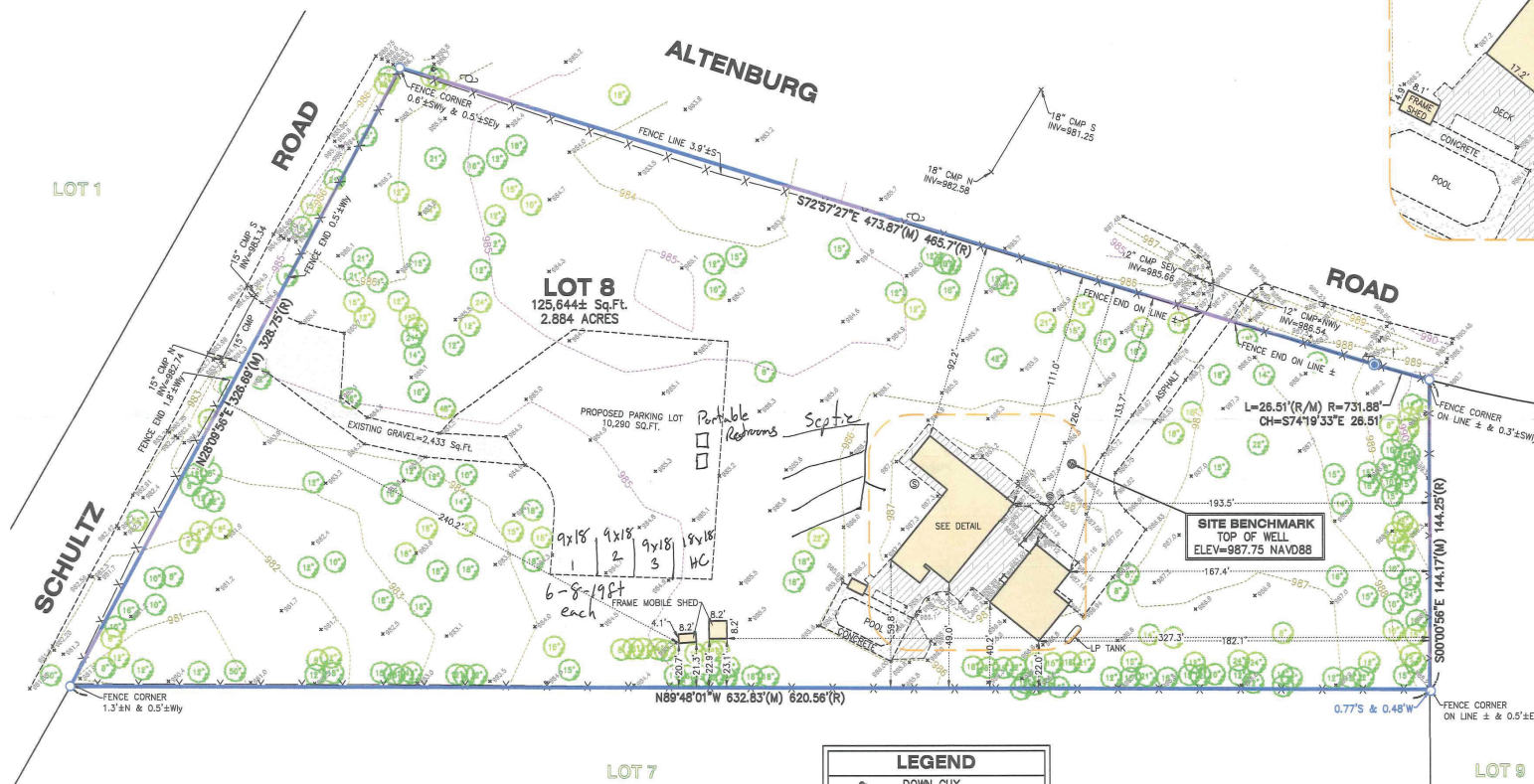

LEGEND	
☹	DOWN GUY
⚑	FLAG POLE
◊	FOUND ANGLE IRON
○	FOUND IRON PIPE
⊙	SEPTIC LID
⊗	SET IRON BAR
†	SIGN
⚡	UTILITY POLE
●	WELL
(M)	MEASURED
(R)	RECORD

PROJECT BENCHMARK
MCHENRY COUNTY
GEODETIC SURVEY
DESIGNATION: ALTENBURG
ELEV=983.47

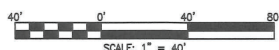

NOTE: Only those Building Line Restrictions or Easements shown on a Recorded Subdivision Plat are shown hereon unless the description ordered to be surveyed contains a proper description of the required building lines or easements.

- * No distance should be assumed by scaling.
- * No underground improvements have been located unless shown and noted.
- * No representation as to ownership, use, or possession should be hereon implied.
- * This Survey and Plat of Survey are void without original embossed or colored seal and signature affixed.

Compare your description and site markings with this plat and AT ONCE report any discrepancies which you may find.

12/30/24 APG - ADDITIONAL BUILDING TIES, PARKING LOT AREAS
STATE OF ILLINOIS)
COUNTY OF McHENRY) S.S.

In my professional opinion, and based on my observations, I hereby certify that we have surveyed the premises above described, and that the plat hereon is a true representation of the said survey. This professional service conforms to the current Illinois minimum standards for a boundary and topographic survey.

Dated at Woodstock, McHenry County, Illinois 04/30 A.D., 20 24.

Vanderstappen Land Surveying Inc.
Design Firm No. 184-002792

By: Robert L. Gutwachs
Illinois Professional Land Surveyor No. 3857

CLIENT: ELOY AGUIRRE
DRAWN BY: CKV CHECKED BY: APG
SCALE: 1"=40' SEC. 31 T. 46 R. 06 E.
BASIS OF BEARING: IL EAST ZONE NAD83 (2011)
P.I.N.: 02-31-226-001
JOB NO.: 240223 I.D. TPB
FIELDWORK COMP.: 04/30/24 BK. PG. _____
ALL DISTANCES SHOWN IN FEET AND DECIMAL REF: _____
PARTS THEREOF CORRECTED BY: _____