

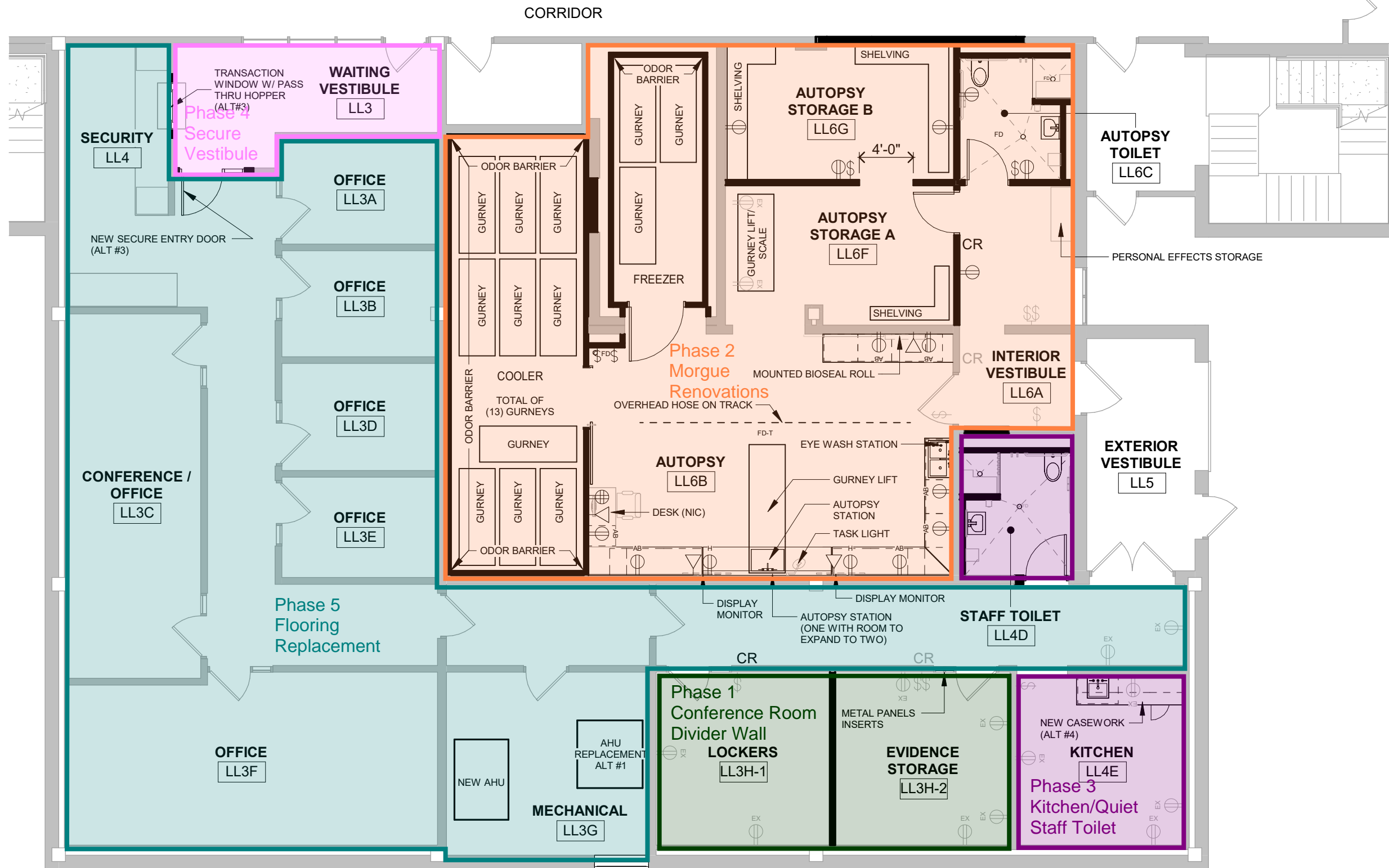

ELECTRICAL SYMBOL KEY

- DUPLEX RECEPTACLE (HIGH AND/OR LOW)
- DUPLEX RECEPTACLE
- DUPLEX GFCI
- DUPLEX ISOLATED GROUND
- DOUBLE DUPLEX ISOLATED GROUND
- SINGLE LIGHT SWITCH
- DATA OUTLET W/DIRECT PHONE LINE OUTLET
- DATA OUTLET (# OF DROPS INDICATED)



FINISHES

- AUTOPSY**
 - FLOORS: EPOXY W/ INTEGRAL BASE
 - WALLS: LG. FORMAT TILE
 - CEILING: EXPOSED STRUCTURE - PAINTED
 - LIGHTING: NEW LED FIXTURES
- AUTOPSY STORAGE**
 - FLOORS: EPOXY W/ INTEGRAL BASE
 - WALLS: PAINTED GYP BD / TILE (ALT #6)
 - CEILING: PAINTED GYP BD
 - LIGHTING: NEW LED FIXTURES
- AUTOPSY TOILET/SHOWER**
 - FLOORS: EPOXY W/ INTEGRAL BASE
 - WALLS: TILE
 - CEILING: PAINTED GYP BD
 - LIGHTING: NEW LED FIXTURES
- INTERIOR VESTIBULE**
 - FLOORS: EPOXY W/ INTEGRAL BASE
 - WALLS: PAINTED GYP BD
 - CEILING: EXISTING ACT
 - LIGHTING: EXISTING
- STAFF TOILET**
 - FLOORS: TILE
 - WALLS: TILE
 - CEILING: PAINTED GYP BD
 - LIGHTING: NEW LED FIXTURES
- KITCHEN/QUIET AREA (ALT #2,4)**
 - FLOORS: LVT (ALT #2)
 - WALLS: EXISTING
 - CEILING: EXISTING ACT
 - LIGHTING: EXISTING
 - CASEWORK: PLAM W/ SOLID SURFACE (ALT #4)
- LOCKERS/ NEW EVIDENCE**
 - FLOORS: LVT (ALT#2)
 - WALLS: PAINTED GYP BD/ EXISTING
 - CEILING: EXISTING ACT
 - LIGHTING: EXISTING
- OFFICE SPACE**
 - FLOORS: LVT (ALT #2)
 - WALLS: EXISTING
 - CEILING: EXISTING ACT
 - LIGHTING: EXISTING

1 MAIN LEVEL - CORONER OFFICE - OVERALL PLAN
 1/8" = 1'-0"

