

PLAT OF SURVEY

PART OF LOT "A", DESCRIBED AS FOLLOWS: COMMENCING AT THE NORTHEAST CORNER OF SAID LOT "A"; THENCE WEST ALONG THE NORTH LINE OF SAID LOT, 170.05 FEET; THENCE SOUTH, 224 FEET MORE OR LESS, TO THE NORTHWESTERLY CORNER OF LOT 21 IN BLOCK 11 IN EASTWOOD MANOR UNIT 2, RECORDED AUGUST 17, 1956, AS DOCUMENT NO. 311472; THENCE NORTHEASTERLY ALONG THE NORTHERLY LINE OF LOTS 21 AND 22 IN BLOCK 11 IN EASTWOOD MANOR UNIT NO. 2, TO THE SOUTHEASTERLY CORNER OF SAID LOT "A"; THENCE NORTH 135.8 FEET TO THE PLACE OF BEGINNING, IN EASTWOOD MANOR UNIT NO. 4, BEING A SUBDIVISION OF PART OF THE SOUTHEAST QUARTER OF SECTION 25, TOWNSHIP 45 NORTH, RANGE 8 EAST OF THE THIRD PRINCIPAL MERIDIAN, ACCORDING TO THE PLAT THEREOF RECORDED OCTOBER 19, 1960 AS DOCUMENT NO. 376558, IN BOOK 14 OF PLATS, PAGE 63, IN McHENRY COUNTY, ILLINOIS.

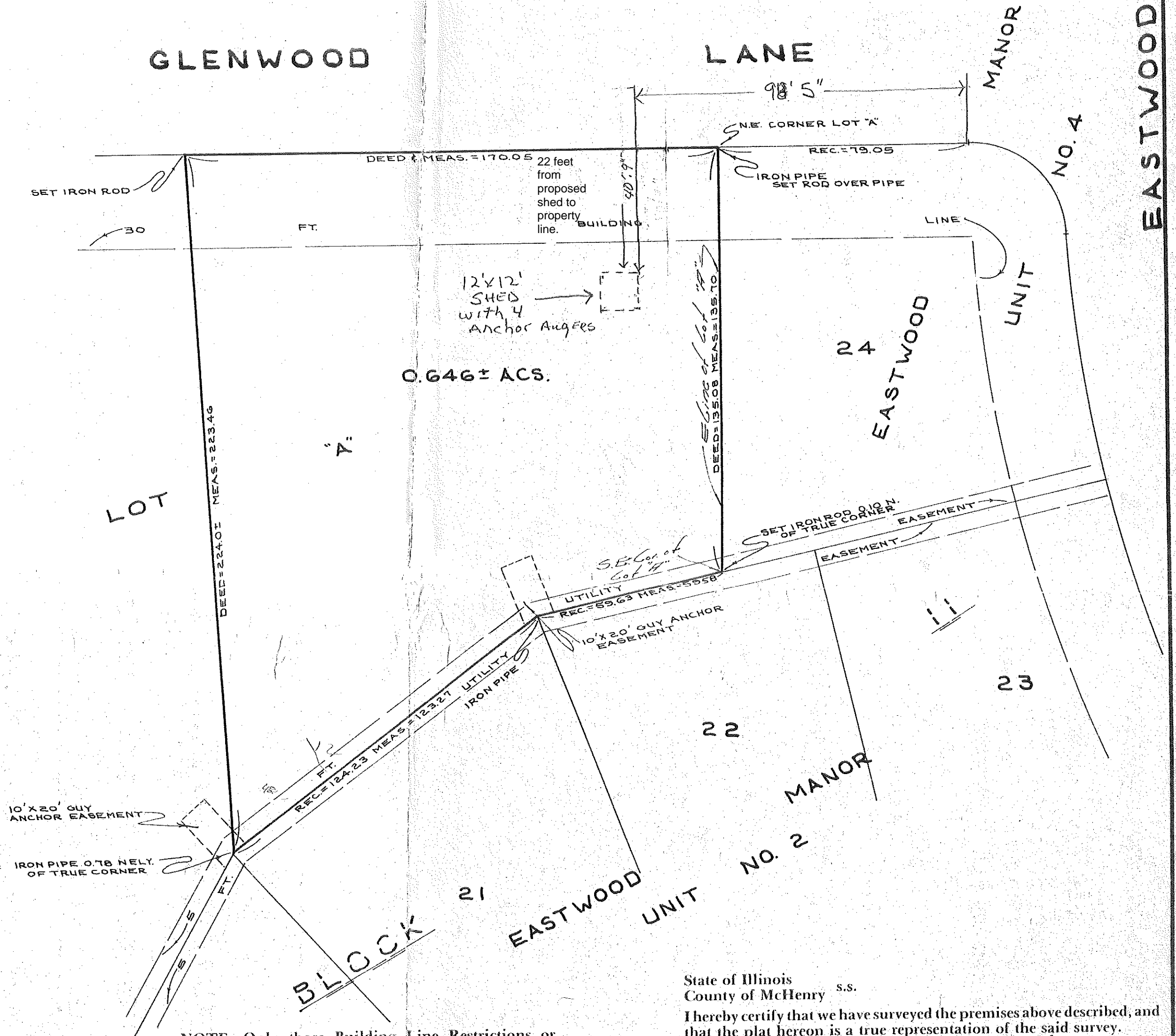

All distances shown in feet and decimal parts thereof corrected to 68°F.
Scale 1" = 30'
Owner _____
Ordered by D. HOFFMAN
Job No. 79-427

NOTE: Only those Building Line Restrictions or Easements shown on a Recorded Subdivision Plat are shown hereon unless the description ordered to be surveyed contains a proper description of the required building lines or easements.
Compare your description and site markings with this plat and AT ONCE report any discrepancies which you may find.

State of Illinois
County of McHenry s.s.
I hereby certify that we have surveyed the premises above described, and that the plat hereon is a true representation of the said survey.
Date at Woodstock, McHenry County, Illinois 9/24 A.D. 1979
McHenry County Surveying Co.
By [Signature]
Registered Illinois Land Surveyor