

# PLAT OF SURVEY

OF

LOT 24 IN COLBY POINT SUBDIVISION, A SUBDIVISION OF PART OF THE NORTHEAST QUARTER OF SECTION 13, TOWNSHIP 44 NORTH, RANGE 8 EAST OF THE THIRD PRINCIPAL MERIDIAN, AND PART OF THE NORTHWEST QUARTER OF SECTION 18, TOWNSHIP 44 NORTH, RANGE 9, EAST OF THE THIRD PRINCIPAL MERIDIAN, ACCORDING TO THE PLAT THEREOF RECORDED OCTOBER 30, 1920 AS DOCUMENT NO. 49274, IN BOOK 4 OF PLATS, PAGE 24, IN MCHENRY COUNTY, ILLINOIS.

Commonly known as: 2216 Colby Drive, McHenry, Illinois.

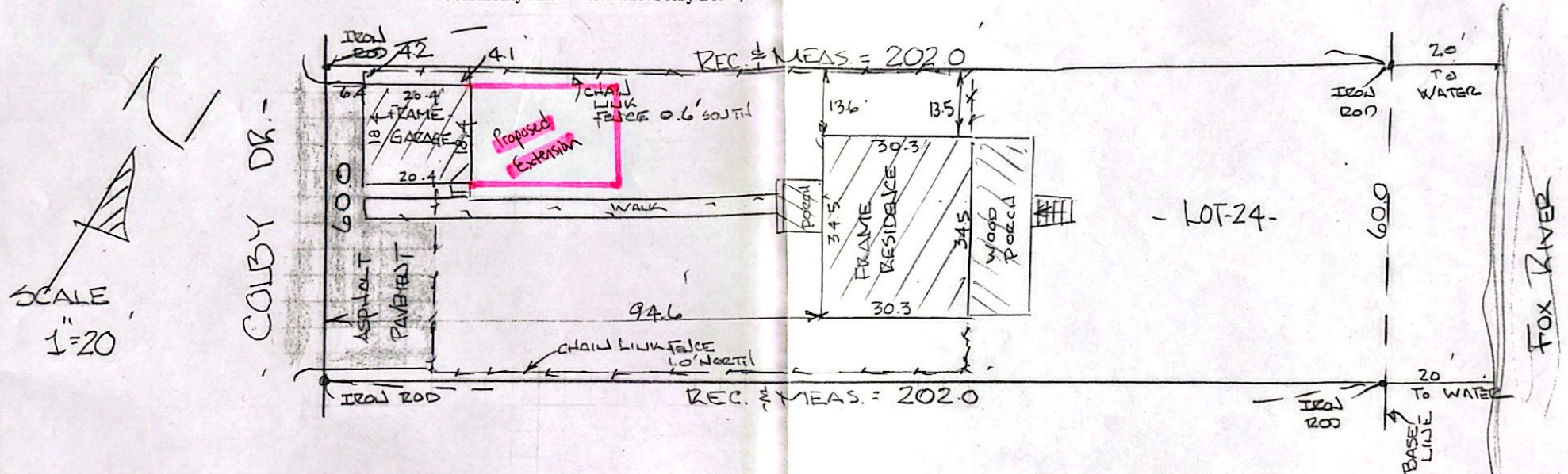

I, PATRICK MCKIERMAN, A REGISTERED ILLINOIS LAND SURVEYOR HEREBY CERTIFY THAT I HAVE SURVEYED THE ABOVE MENTIONED PARCEL OF LAND AND THAT THIS PLAT IS A CORRECT REPRESENTATION OF SAID SURVEY, DATED THIS 21<sup>st</sup> DAY OF AUGUST, 2023.

THIS PROFESSIONAL SERVICE CONFORMS TO THE CURRENT ILLINOIS MINIMUM STANDARDS FOR A BOUNDARY SURVEY.

LICENSE EXPIRES: November 30, 2024  
ORDERED BY: Attorney John McAndrews  
FIELD WORK DONE: 8/21/2023

PATRICK MCKIERMAN #2131  
680 SADDLE RIDGE  
CRYSTAL LAKE, IL 60012  
815-477-8255

