

SCALE AS SHOWN

Plat of Survey

OF PROPERTY DESCRIBED AS: PARCEL A: A PART OF THE EAST HALF OF THE SOUTHWEST QUARTER OF SECTION 14, TOWNSHIP 43 NORTH, RANGE 5 EAST OF THE THIRD PRINCIPAL MERIDIAN, IN MCHENRY COUNTY, ILLINOIS, DESCRIBED AS FOLLOWS: BEGINNING AT A POINT IN ROUTE 23 MARKING THE NORTHEAST CORNER OF THE EAST HALF OF THE SOUTHWEST QUARTER OF SECTION 14, TOWNSHIP 43 NORTH, RANGE 5 EAST OF THE THIRD PRINCIPAL MERIDIAN, IN MCHENRY COUNTY, ILLINOIS; RUNNING THENCE SOUTHERLY ALONG THE EAST LINE THEREOF, BEING IN ROUTER 23, AT AN ANGLE OF 89 DEGREES 32 MINUTES MEASURED COUNTER CLOCKWISE FROM THE NORTH LINE OF THE SAID EAST HALF OF THE SOUTHWEST QUARTER OF SECTION 14, A DISTANCE OF 170.00 FEET TO A POINT; RUNNING THENCE WESTERLY PARALLEL WITH THE SAID NORTH LINE OF THE EAST HALF OF THE SOUTHWEST QUARTER OF SECTION 14, A DISTANCE OF 335.20 FEET TO AN IRON STAKE; RUNNING THENCE NORTHERLY, AT AN ANGLE OF 89 DEGREES 38 MINUTES MEASURED COUNTER CLOCKWISE FROM THE LAST DESCRIBED COURSE, 170.00 FEET TO AN IRON STAKE ON THE SAID NORTH LINE OF THE EAST HALF OF THE SOUTHWEST QUARTER OF SECTION 14; RUNNING THENCE EASTERLY ALONG SAID NORTH LINE AT AN ANGLE OF 90 DEGREES 22 MINUTES MEASURED COUNTER CLOCKWISE FROM THE LAST DESCRIBED COURSE, 335.40 FEET TO THE PLACE OF BEGINNING, IN MCHENRY COUNTY, ILLINOIS. ALSO

PARCEL B: THAT PART OF THE SOUTHWEST QUARTER OF SECTION 14, TOWNSHIP 43 NORTH, RANGE 5 EAST OF THE THIRD PRINCIPAL MERIDIAN, DESCRIBED AS FOLLOWS: COMMENCING AT THE NORTHEAST CORNER OF SAID SOUTHWEST QUARTER; THENCE WESTERLY ALONG THE NORTH LINE OF SAID SOUTHWEST QUARTER, A DISTANCE OF 335.4 FEET FOR THE PLACE OF BEGINNING; THENCE SOUTHERLY PARALLEL WITH THE EAST LINE OF SAID SOUTHWEST QUARTER, A DISTANCE OF 170.00 FEET; THENCE WESTERLY PARALLEL WITH THE NORTH LINE OF SAID SOUTHWEST QUARTER, A DISTANCE OF 617.25 FEET TO THE EAST LINE OF THE WEST 365.84 FEET (AS MEASURED ALONG THE LINE THEREOF) OF THAT PART OF THE EAST HALF OF THE SOUTHWEST QUARTER OF SAID SECTION 14 LYING NORTH OF THE CENTER LINE OF GRANGE ROAD; THENCE NORTHEASTERLY ALONG SAID EAST LINE, A DISTANCE OF 170.0 FEET TO THE NORTH LINE OF SAID SOUTHWEST QUARTER; THENCE EASTERLY ALONG SAID NORTH LINE, A DISTANCE OF 617.21 FEET TO THE PLACE OF BEGINNING, IN MCHENRY COUNTY, ILLINOIS.

Page 1 of 2

See page 2 for drawing

Order No: 26170

Ordered By: Thomas Law Office

Property Address: 8605 S. State Street
Marengo, IL

STATE OF ILLINOIS
COUNTY OF KANE

SS JUNE 23, 2006



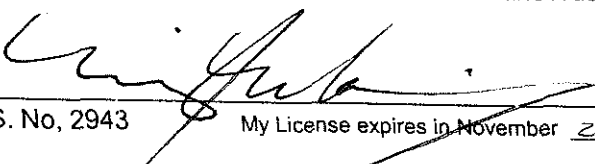

This is to certify that this plat and the survey on which it is based was made under my direction. This professional service conforms to the current Illinois minimum standards for a boundary survey.



Michael J. Morrissy, P.L.S. No, 2943

My License expires in November 2006

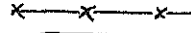
DISTANCES ARE GIVEN IN FEET AND DECIMAL PARTS THEREOF

-  INDICATES IRON STAKE FOUND
-  INDICATES IRON STAKE SET
-  INDICATES FENCING
-  INDICATES CONCRETE

PLAT NOT VALID WITHOUT EMBOSSED SEAL

Any discrepancy in measurements should be promptly reported to surveyor for explanation or correction.

MJM CONSULTING, INC.
40W580 ATCHISON DRIVE
HAMPSHIRE, IL 60140-9005
TEL. (847) 888-8293

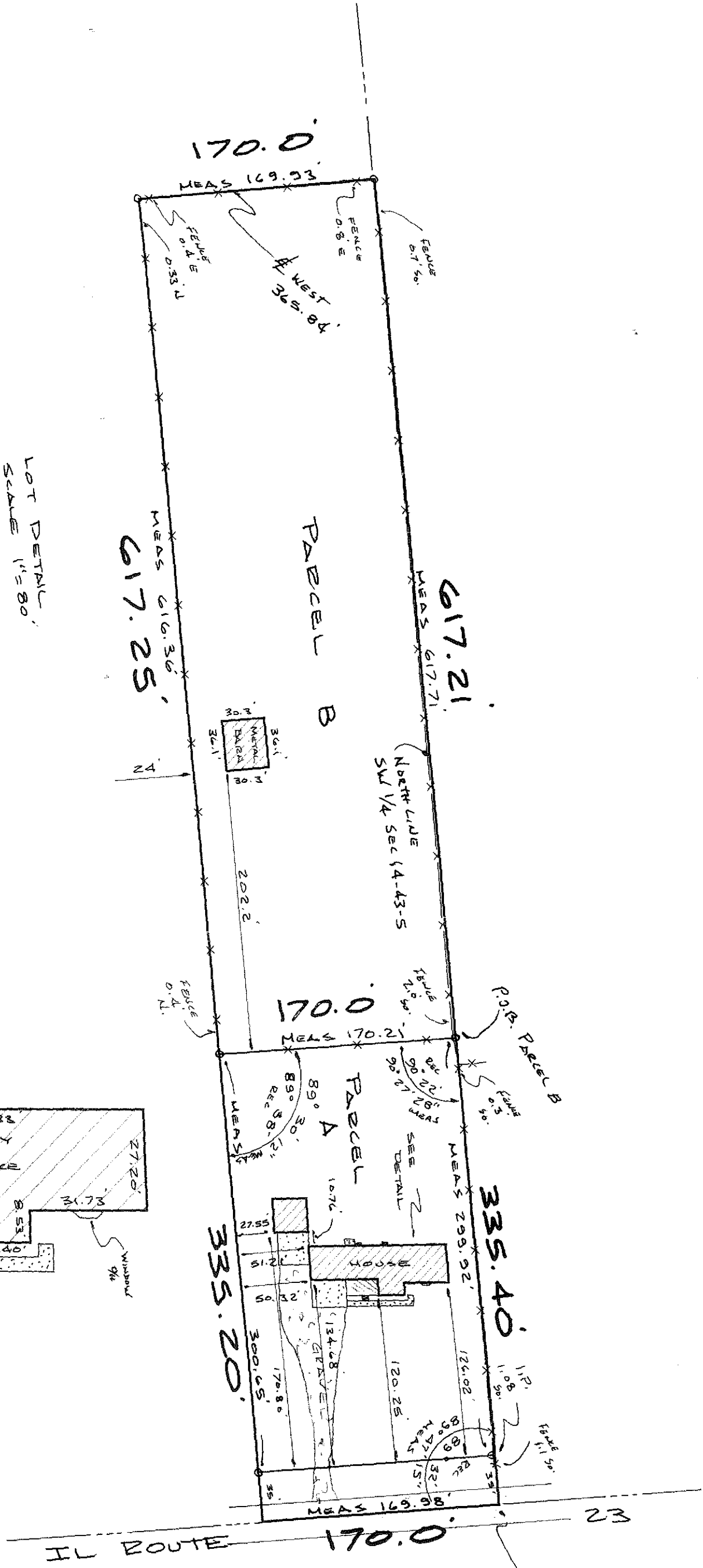

LOT DETAIL
SCALE 1"=80'

HOUSE
DETAIL
SCALE 1"=30'

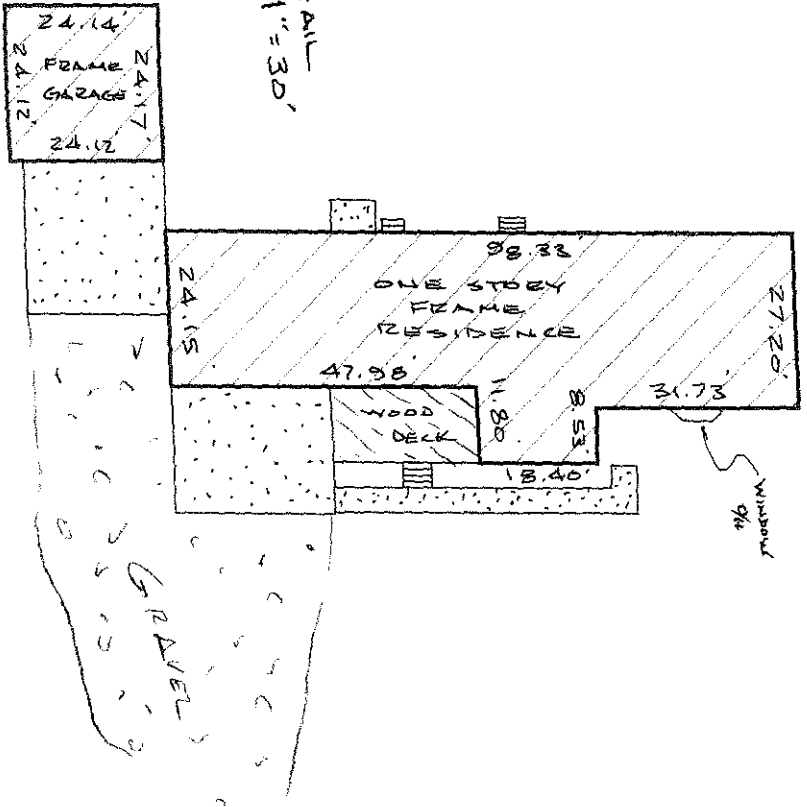

PAGE 2 OF 2

ORDER No. 26170
 PROPERTY ADDRESS: 8605 So. STATE
 MARENGO, IL
 DATE JUNE 23, 2006

P.O.B. PARCEL A
 NE CORNER
 SW 1/4 SEC 14-43-S