



# PLAT OF SURVEY

The East half of the Southwest Quarter of Section 13 being West of the Right-of-Way of the Northwest Quarter of said Section 13, being West of the Right-of-Way of Maple Street on dedicated by Document No. 20080005192, all in Township 43 North, Range 5 East of North, Range 5 East of the Third Principal Meridian, described on Deduce Commencement at Section 13, and containing 10,095 square feet, more or less, being the East half of the West half of said Section 13, of a distance of 1513.9 feet for the line of frontage between containing Northerly along the East line of said West half, a distance of 862.69 feet, East then Southerly, parallel with the East line of said West half, a distance of 468.69 feet, thence Southerly, of right angles to the last described course, a distance of 468.69 feet to the face of Highway 11, Henry County, Illinois.



**LEGEND**

* BOUNDARY
A PLATED END SECTION
B PLATED BEGINNING
○ TOWER SIGN POST
⊖ TOWER SIGN POLE
① CONC. MARKER
⊕ CONC. MARKER
⊕ MONUMENTED WELL
— CO. UTILITY POLE

CLIENT: JACQUE VALETT MATERIALS, INC.  
DRAWN BY: JAS  
CHECKED BY: JAV  
DATE OF RECORDING: 11/21/11  
JOB NO.: 130519  
SCALE: 1" = 100'  
DATE: 7/2/11  
BY: JAV

**NOTES:** Only those building line indications or monuments shown on a recorded subdivision plat are shown hereon unless the distance is noted as a correction. The distance should be assumed to be the distance to the corner. All monuments shown are of cast iron, unless otherwise indicated. This survey and Plat of Survey are void without original embossed or colored seal and signature of the Surveyor. Compare your description and alle markings with this plat and if needed report any discrepancies which you may find.

STATE OF ILLINOIS )  
COUNTY OF MAHERRY ) S.S.  
I, **JAS**, a duly licensed and sworn-in Professional Land Surveyor, do hereby certify that the above is a true and correct representation of the field survey, based on the information furnished to me by the client. The survey was conducted on 7/2/11. The survey was conducted in accordance with the Illinois Professional Land Surveyor Act, Chapter 130, of the Illinois Compiled Statutes (705 ILCS 130/1-130/45).  
Dated at Frodoeok, Mahery County, Illinois, this 2<sup>nd</sup> day of July, 2011.  
By: **JAS**  
Illinois Professional Land Surveyor No. 2709

# PLAT OF SURVEY

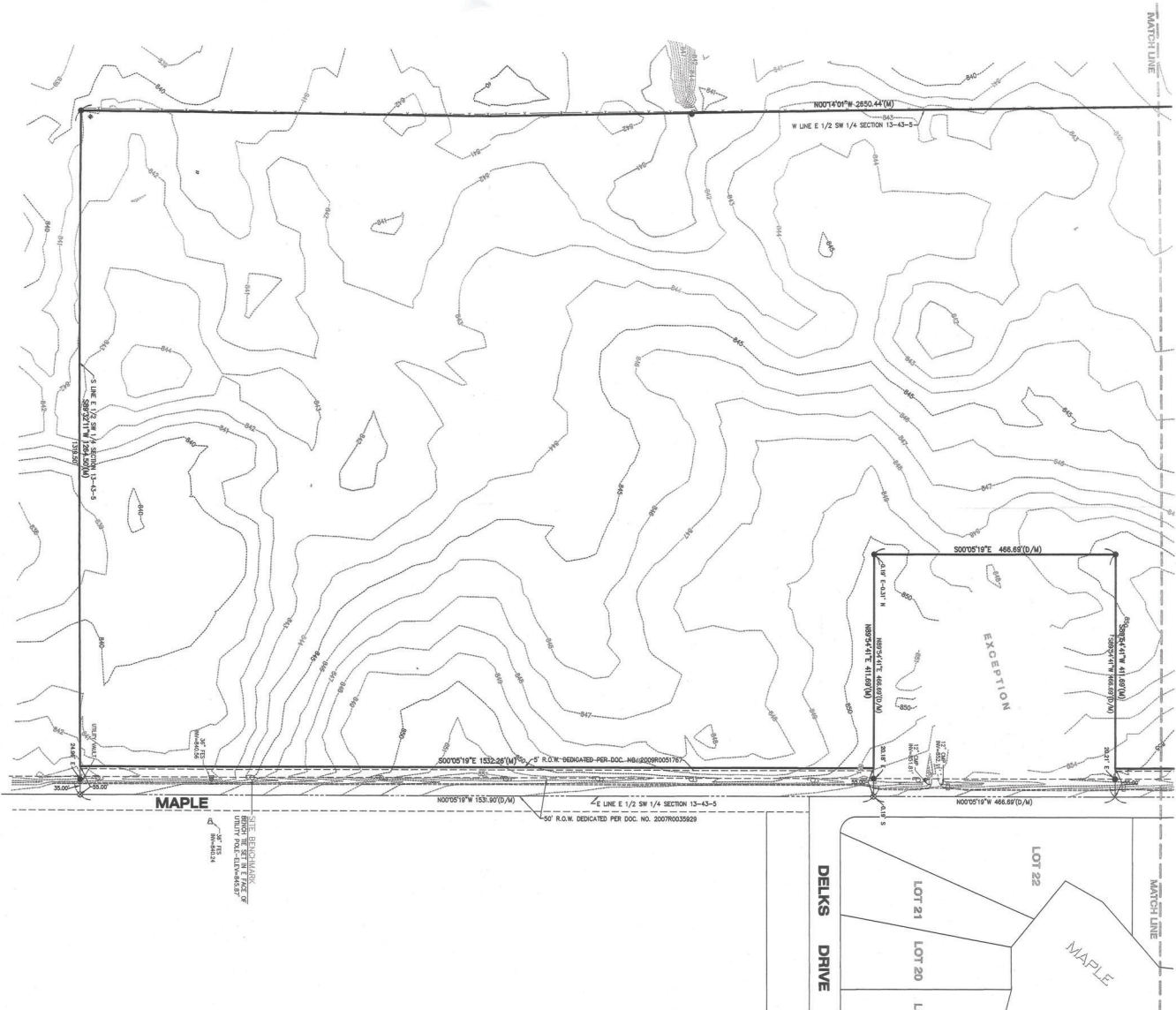

**LEGEND**

- DOWN CUT
- △ FLAT TO END SECTION
- FLAT TO BEGIN SECTION
- FLAT TO BEGIN SECTION
- FLAT TO BEGIN SECTION
- FLAT TO BEGIN SECTION
- GAS METER
- MONITORING WELL
- SINK
- UTILITY POLE



OWNER: MAPLE VALLEY WAREHOUSES, INC.  
 DRAWN BY: JLM  
 SCALE: 1" = 100'  
 BASIS OF PLACEMENT: ASSUMED  
 P.L.M.: IS-13-200-008  
 INSTRUMENT: COME-772/13  
 DATE: 10.10.10  
 ALL SPACINGS SHOWN ON THIS PLAN ARE ASSUMED TO BE CORRECT.  
 ANY SPACINGS SHOWN IN THIS PLAN ARE ASSUMED TO BE CORRECT.  
 ANY SPACINGS SHOWN IN THIS PLAN ARE ASSUMED TO BE CORRECT.